

Foster Park/Camp Chaffee Town Hall Meeting Oak View Community Center June 28, 2023 - 6:00 p.m.



Ventura County
SHERIFF'S OFFICE
OFFICE OF JIM FRYHOFF, SHERIFF



PUBLIC
VENTURA COUNTY
WORKS



VENTURA COUNTY SHERIFF

Emergency Services

Patrick Maynard, Director



Matt LaVere, Ventura County Supervisor
Dr. Sevet Johnson, Ventura County Executive Officer

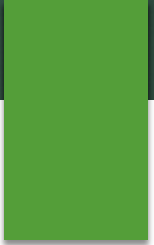

PUBLIC

VENTURA COUNTY

WORKS

Jeff Pratt, Director



Coyote Creek

Watershed Overview, Flood/Road Access Events, Responsibilities and Options

Town Hall Informational Meeting
Community of Foster Park and Camp Chaffee Areas
Oakview Community Center

June 28, 2023

Purpose

To provide information about:

- The Coyote Creek area watershed and mapped flood plain downstream of Casitas Dam
- Historical flooding
- Response actions
- Potential options

BLUF

(Bottom Line Upfront)

Work completed to date

- Cleared debris from Camp Chafee Road
 - April 19 & 20, 2023
 - April 25, 2023
- Regularly monitor low water crossing to schedule work when possible
- Coordinated USDA Natural Resources Conservation Service project request
 - Debris clearing and pilot channel



Agenda

- Coyote Creek Area Watershed Description and History
 - Pre- and Post-Casitas Dam (Watershed Modification)
 - Land Use - Private Property and Public Infrastructure (County Road)
- Evolving Regulatory Conditions
 - Clean Water and Endangered Species Acts
 - Critical Habitat Designation – Southern California Steelhead
 - FEMA Floodplain Mapping and National Flood Insurance Program
- Flooding History
 - Response Actions
- Current Flooding and Roadway Access Response
- Options: Flooding and Roadway Access

Current Watershed Orientation

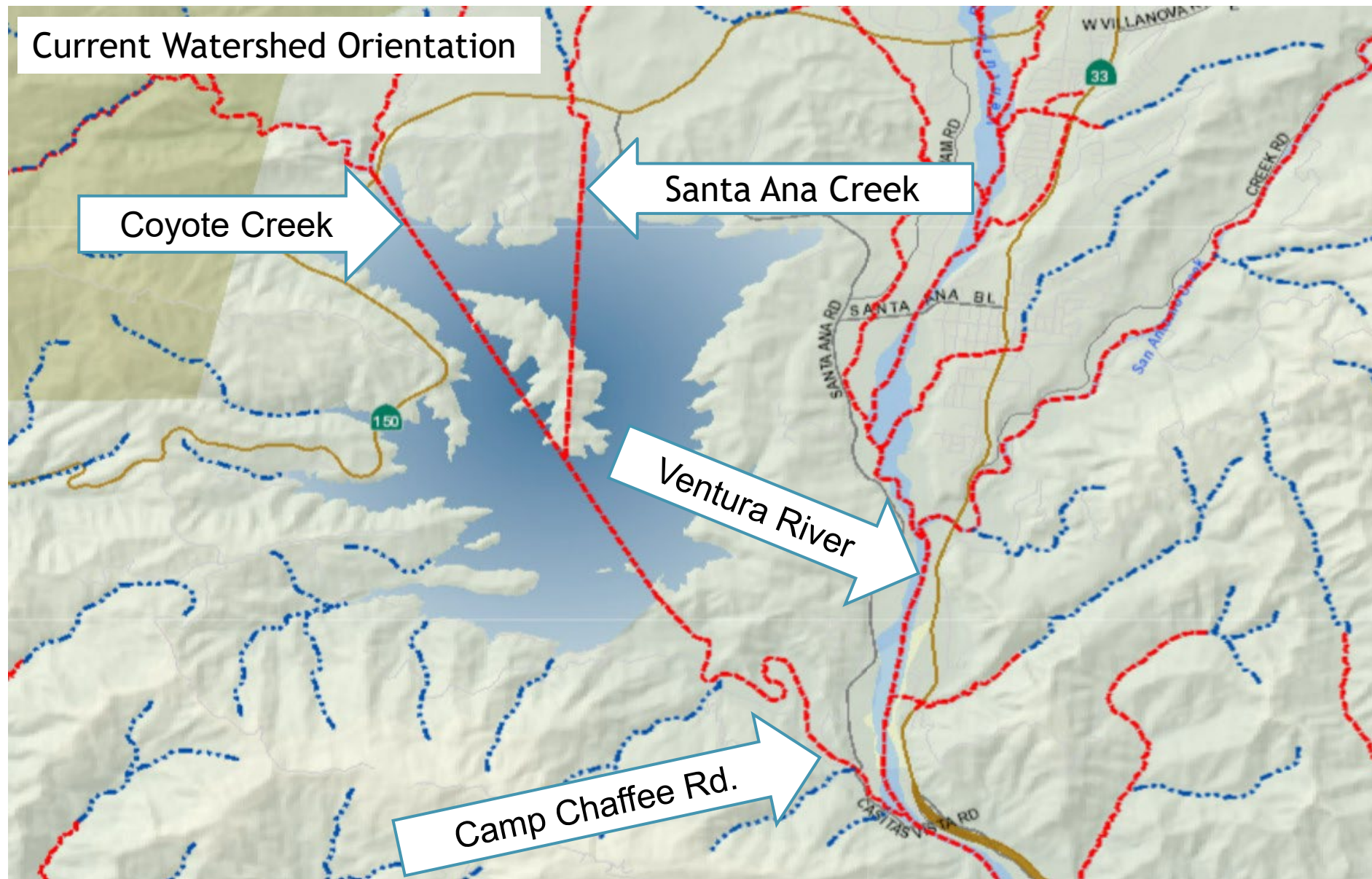

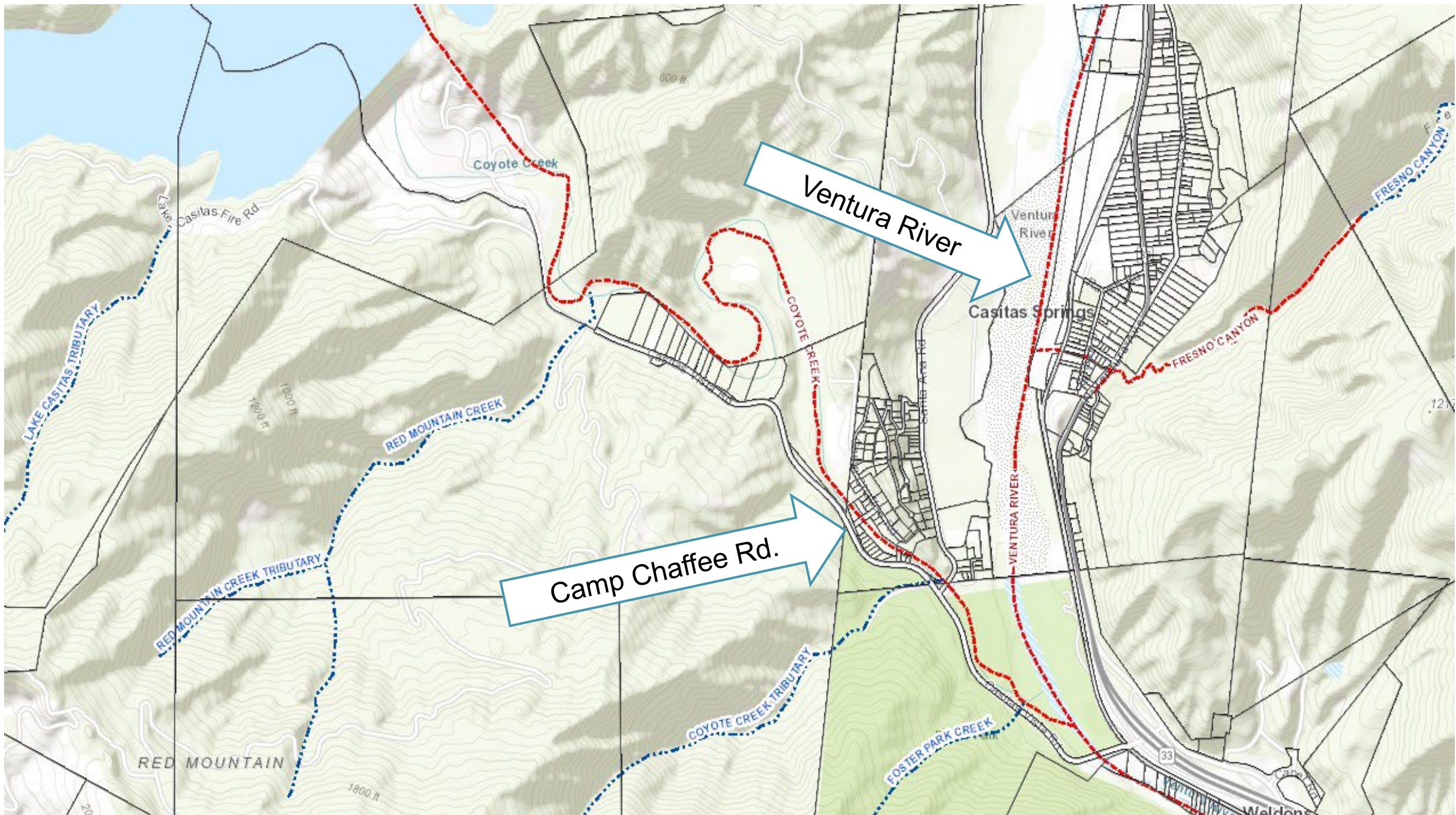

Pre-Dam - 1945

Coyote Creek

Santa Ana Creek

Ventura River

Coyote Creek

Camp Chaffee Rd.

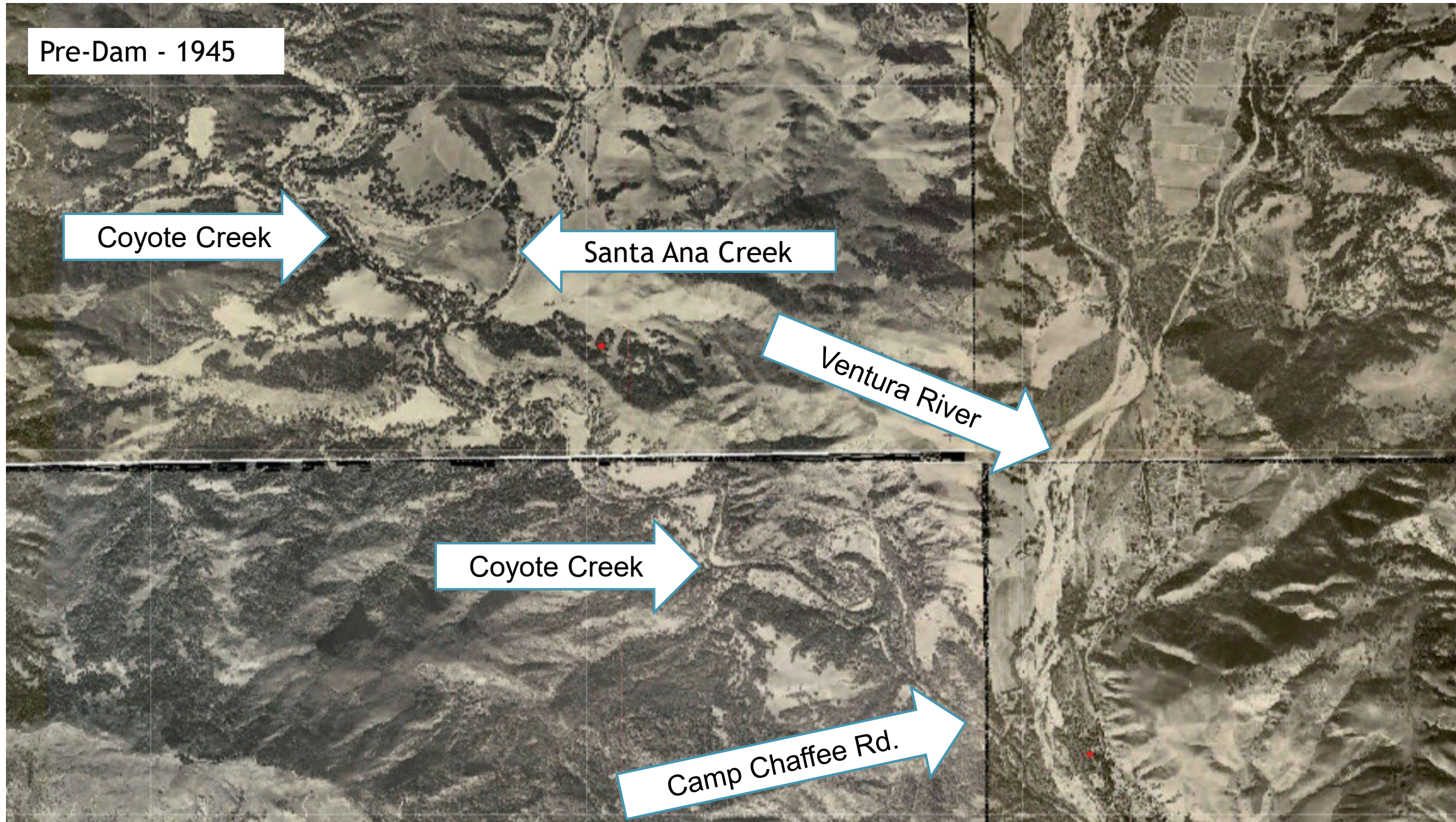

Post-Dam - 2022



Ventura River

Camp Chaffee Rd.

Evolving Regulatory Conditions

- Clean Water Act 1972
- Federal Endangered Species Act 1973
 - Southern California Steelhead + others
 - Critical Habitat Designations
- California Department of Fish and Game Code
 - Lakes and Streambeds Regulated
 - CA Endangered + other status species
- FEMA Floodplain Mapping (1985)
 - National Flood Insurance Program
 - 100-year (1% probability) Floodplain and Floodway

Evolving Regulatory Conditions

- **Clean Water Act**
 - Section 404: US Army Corps of Engineers regulates placement of fill into waters of the US. Vegetation removal not regulated.
 - Section 401: Los Angeles Regional Water Quality Control board issues Water Quality Certifications in tandem with Section 404.

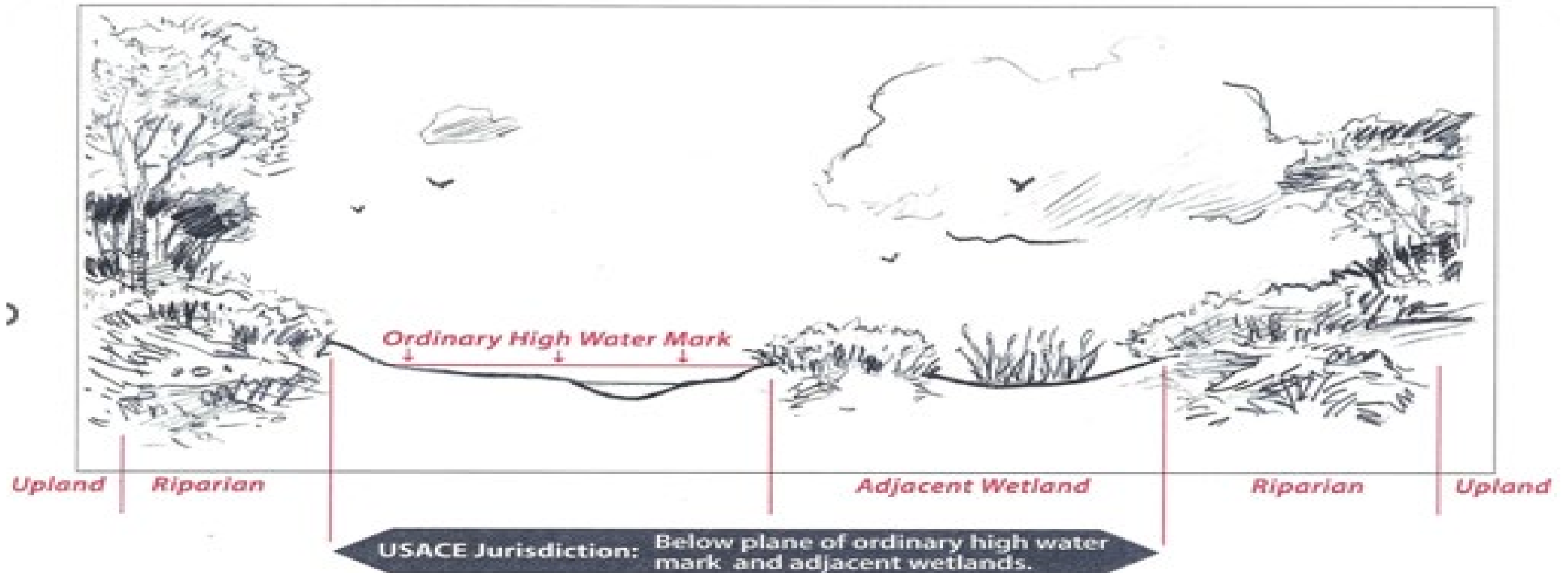

Evolving Regulatory Conditions



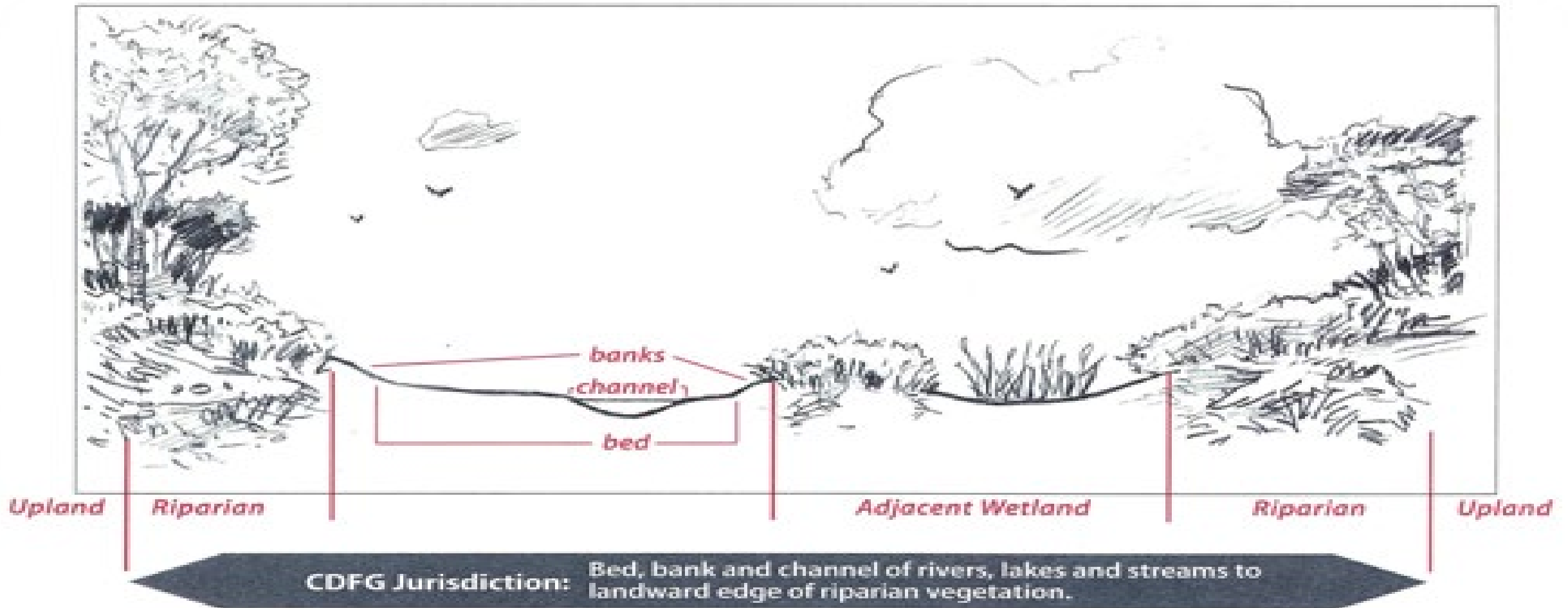

- **California Dept. of Fish and Wildlife (Fish and Game Code)**
 - Section 1602: Requires notification prior to alteration of any lake, river, or stream (e.g. diversion, vegetation management, excavation, fill).



Evolving Regulatory Conditions- Endangered Species

- **US Fish and Wildlife Service and National Marine Fisheries Service**
 - United States Code, Title 16, Chapter 35, sections 1531-1544
- **California Dept. of Fish and Wildlife**
 - Fish and Game Code, Chapter 1.5, sections 2050-2115.5

SPECIES IN COYOTE CREEK AREA*

  	Species	FESA	CESA	Critical Habitat	 
	Southern steelhead	Endangered	Candidate	Coyote Creek, Ventura River	
	CA Red-legged frog	Threatened	-	Ventura River	
	Least Bell's vireo	Endangered	Endangered	-	
	Southwestern willow flycatcher	Endangered	Endangered	Ventura River	
	Yellow-billed cuckoo	Threatened	Endangered	-	

*Other lesser status species also may occur

Flood Hazard Review



- National Flood Insurance Program (NFIP)
- County joined NFIP on October 31, 1985

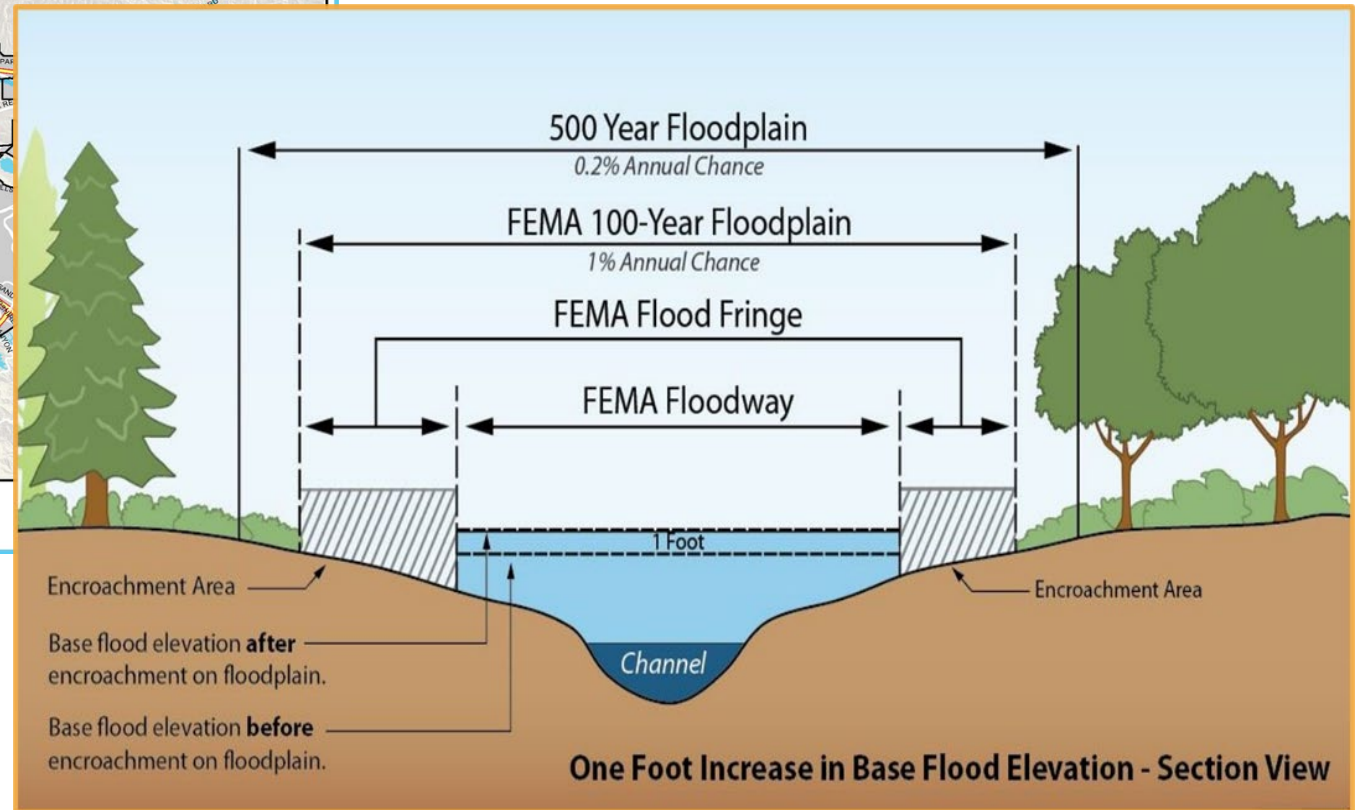

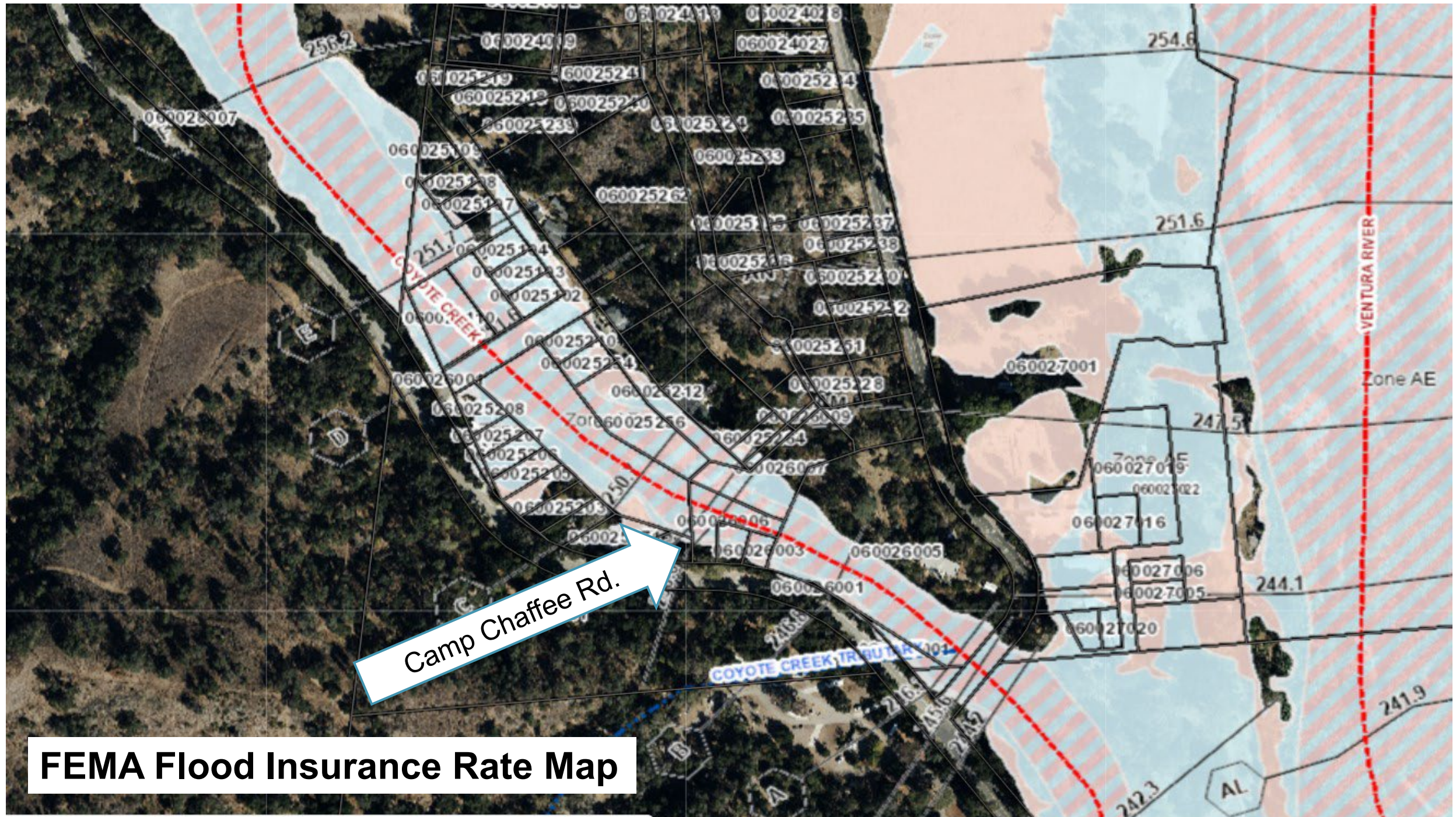

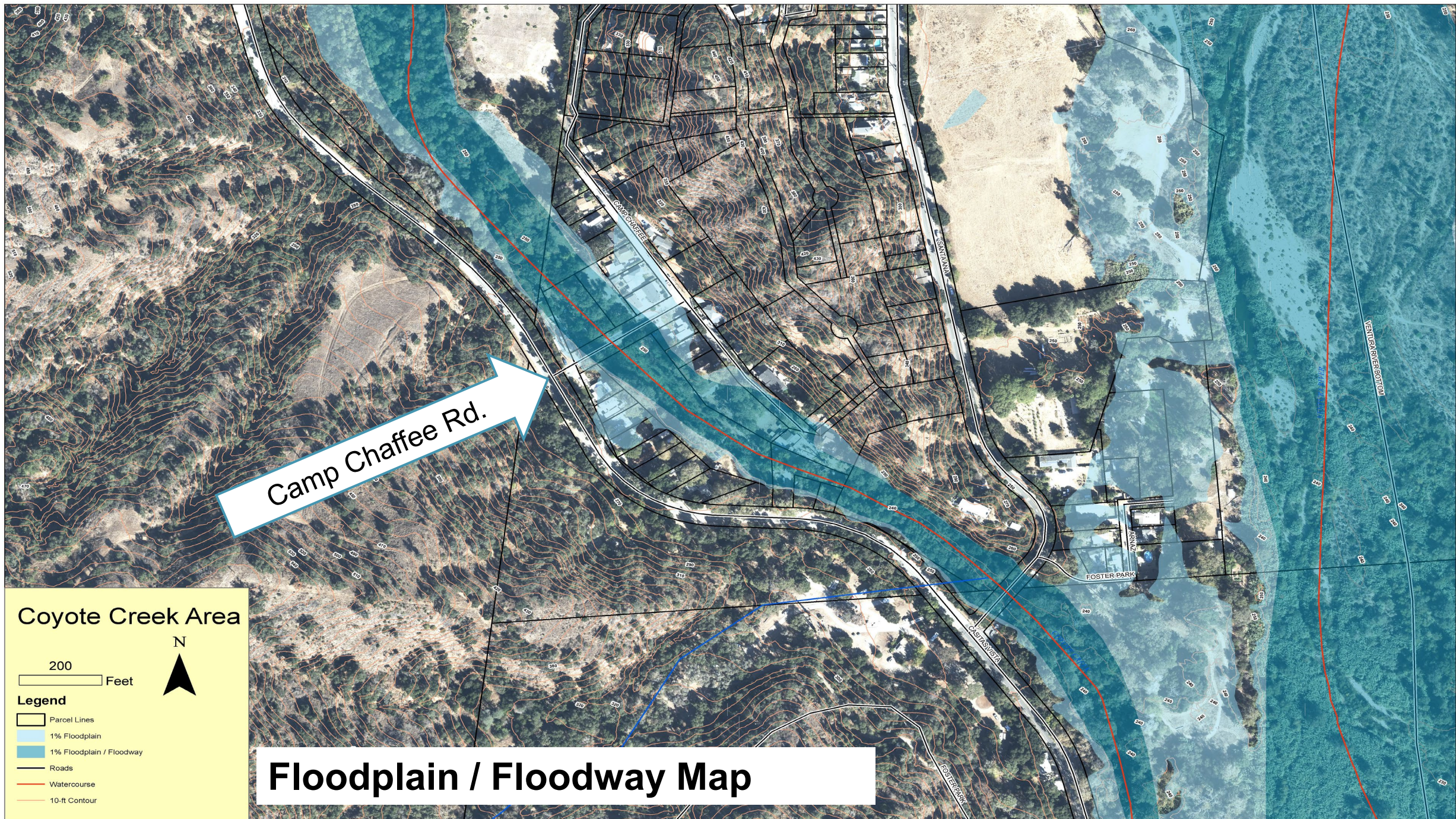

Camp Chaffee Rd.

Coyote Creek Area

200 Feet



Legend

- Parcel Lines
- 1% Floodplain
- 1% Floodplain / Floodway
- Roads
- Watercourse
- 10-ft Contour

Floodplain / Floodway Map

FEMA Flood Insurance Study Cross Section

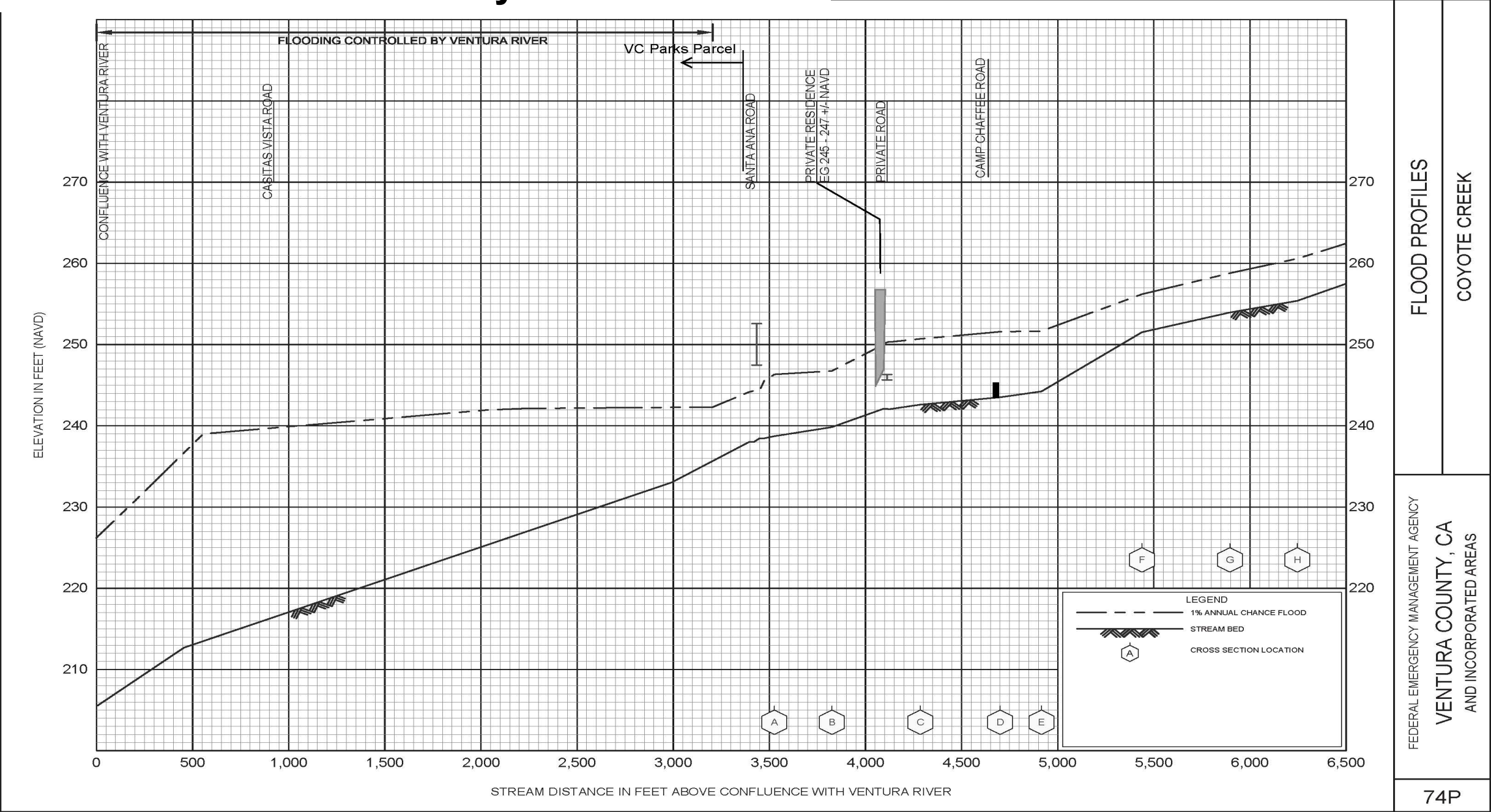

Camp Chaffee Road Profile - Current

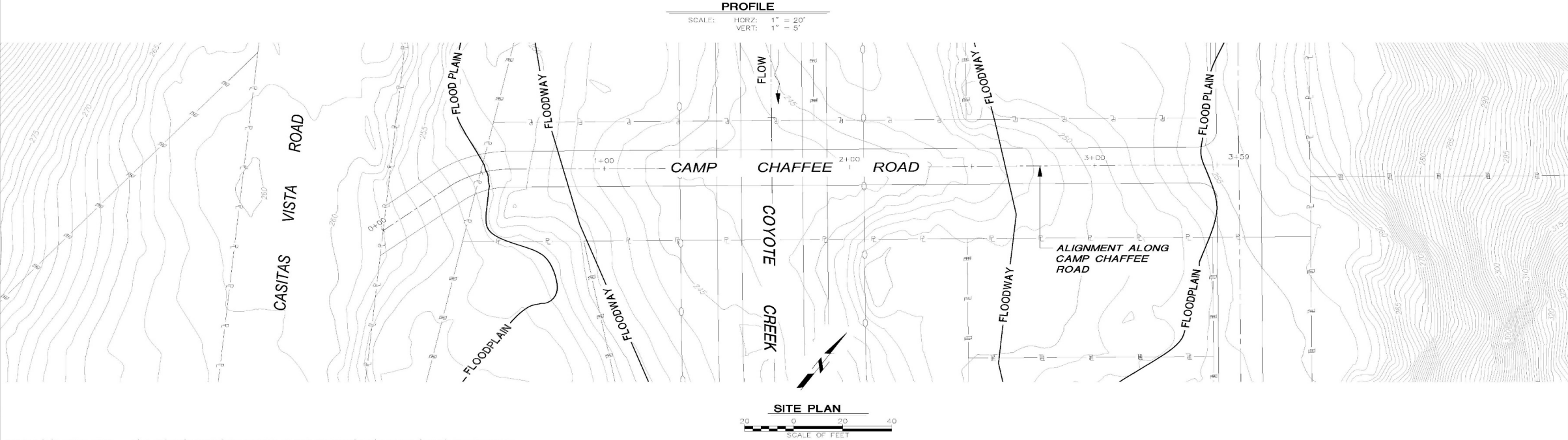
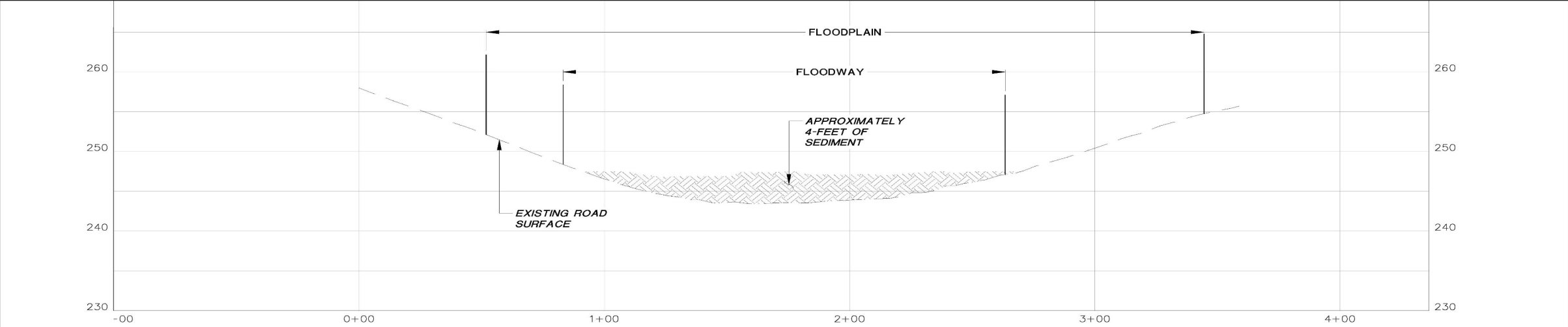

				RKM	DISTRICT PROJECT MANAGER	DATE	SPEC. NO.	COYOTE CREEK	SHEET ____
C				DESIGNED			--		
B				RKM	DISTRICT DEPUTY DIRECTOR	DATE	PROJ. NO.	PILOT CHANNEL (VENTURA RIVER TO 3300 LF U/S)	OF ____
A				SOB	DISTRICT DIRECTOR	DATE	41664	EXHIBIT	DRAWING SET NO. --
DIVISION		DESCRIPTION		APP'D.	DATE				

Response Actions

- Flooding
 - 1969 - U.S. Army Corps of Engineers flood response on private property
 - 1978 - Creek flow from dam spill
 - 1992 – Creek flow from dam Spill
 - 2005 – No U.S. Army Corps of Engineers flood response
 - Public Law 84-99
 - USDA Natural Resources Conservation Service (NRCS)
 - Emergency Watershed Management Program
 - For non-federal project sponsor (private property)
 - Vegetation clearing and re-establish pilot channel
 - 2017 (Pre-Thomas Fire) – Private Property response under NRCS Emergency Watershed Program
 - Private property owners contributed non-federal project cost share
 - Vegetation clearing and re-establish pilot channel

Responsibility

- **Roads and Transportation**
 - County Road Network (Camp Chaffee Road – Casitas Vista Road to 0.17 mile north)
 - Road Right of Way
 - Why
 - Easements/Limits – 40 Feet
 - Roadway
 - Access
 - Operations and Maintenance
 - Culverts
 - Casitas Vista Road



Current 2023 Flooding and Roadway Access Problem and Response

- **Flooding**
 - Debris movement during rain events
 - Channel Capacity
 - Floodway/Floodplain Encroachments
 - Vegetation
 - Private Property
 - Maintenance
- **Access**
 - Casitas Vista Road
 - Camp Chaffee Road

Options

- **Flooding**
 - Problem/Project Scoping
 - Alternatives Analysis
 - Physical Constraints
 - Legal Constraints
 - Gift of Public Funds
 - Private Property/Entry
 - Private Property Purchases
 - Permits/Mitigation
 - Financial Constraints
 - Benefit / Cost Ratio
 - Cost Estimates

Options - Debris Removal and Pilot Channel

Total: \$1.5M

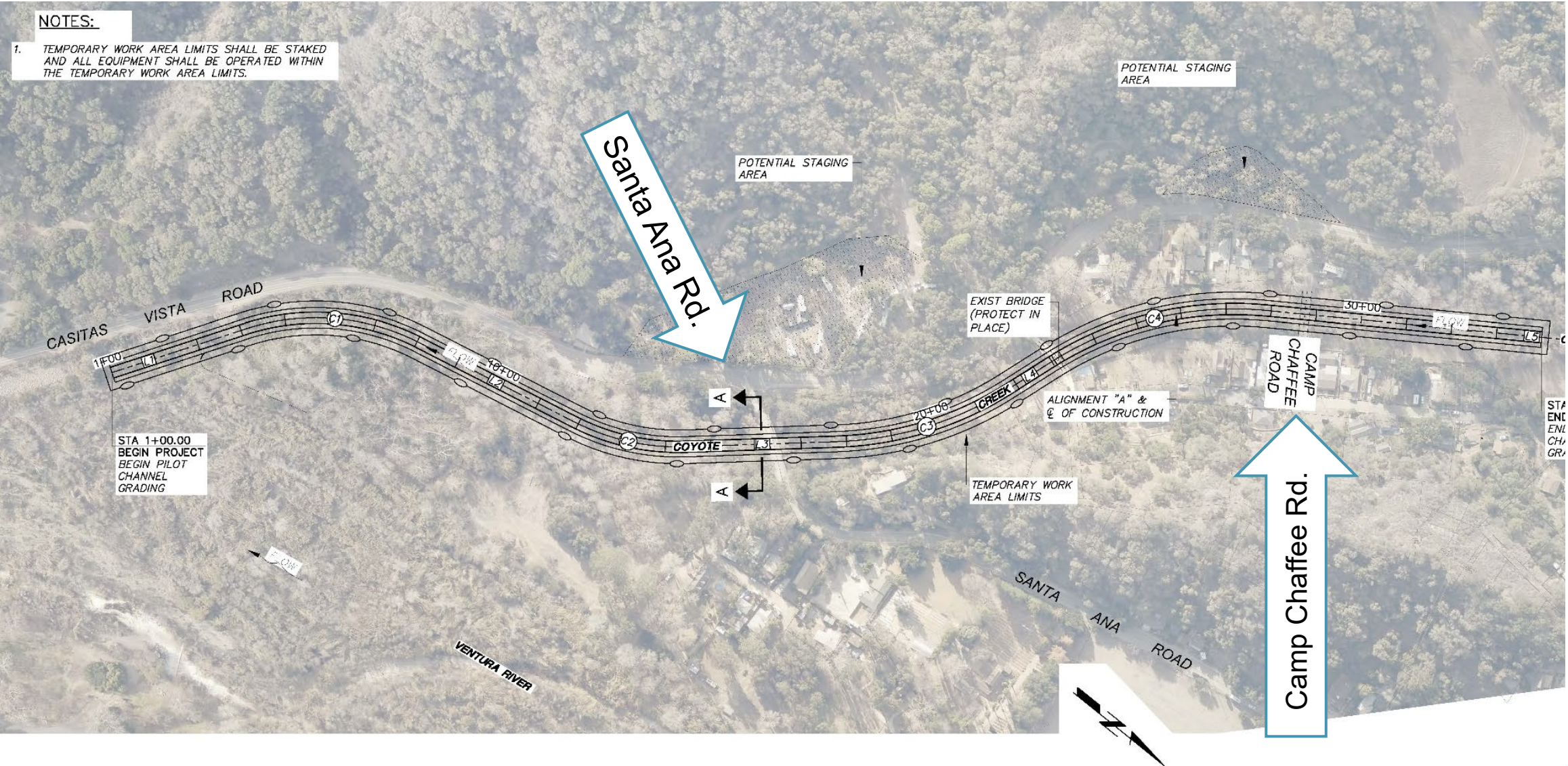

Options - Debris Removal and Pilot Channel

Total: \$1.5M

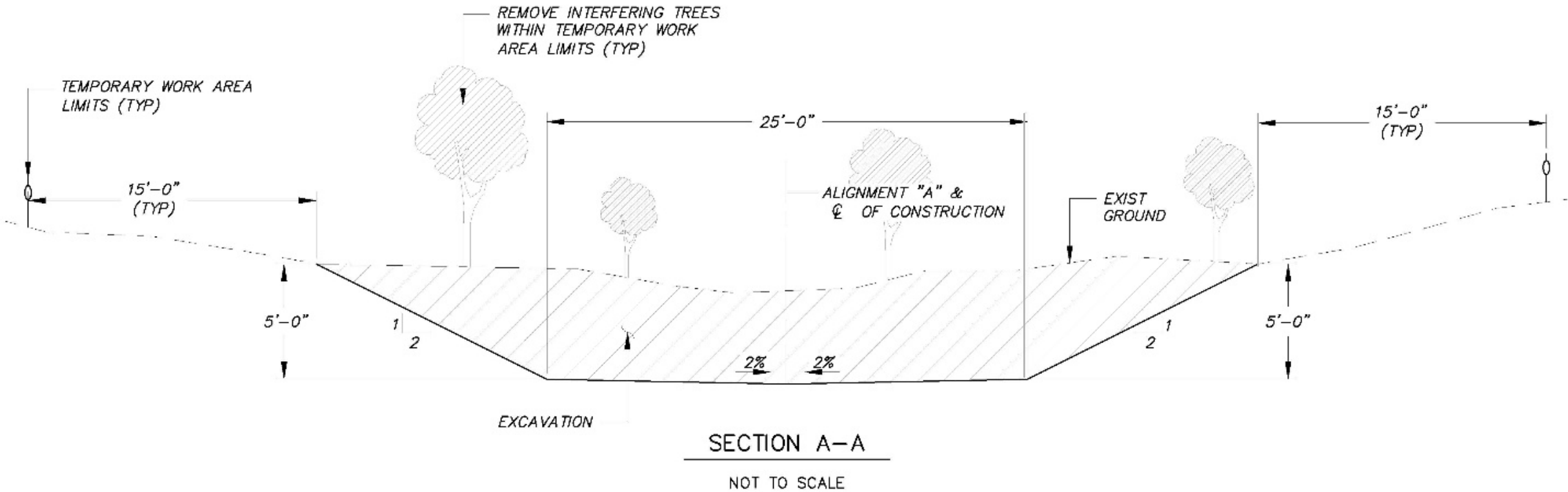

Options - New Channel

Total: \$63.2M

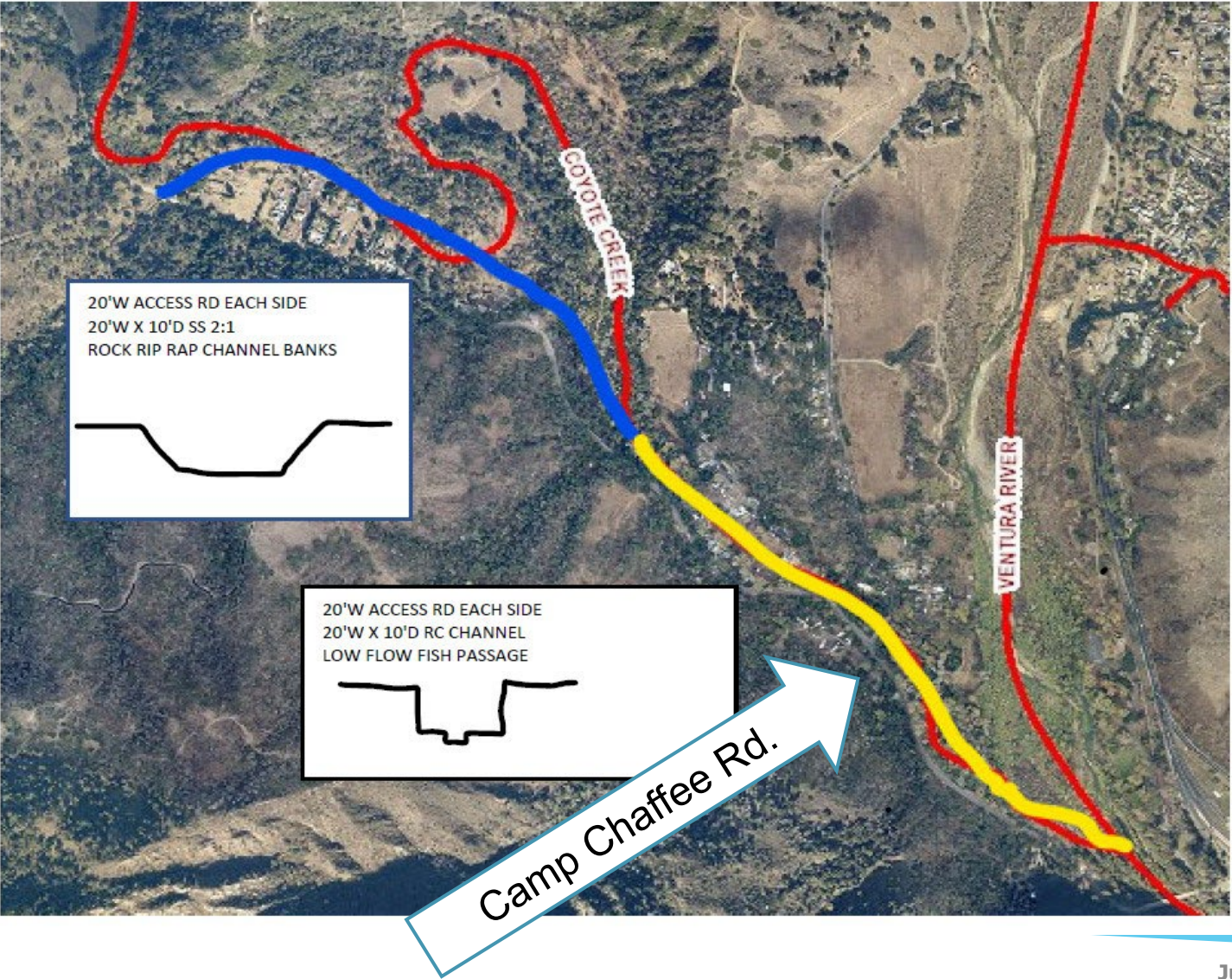

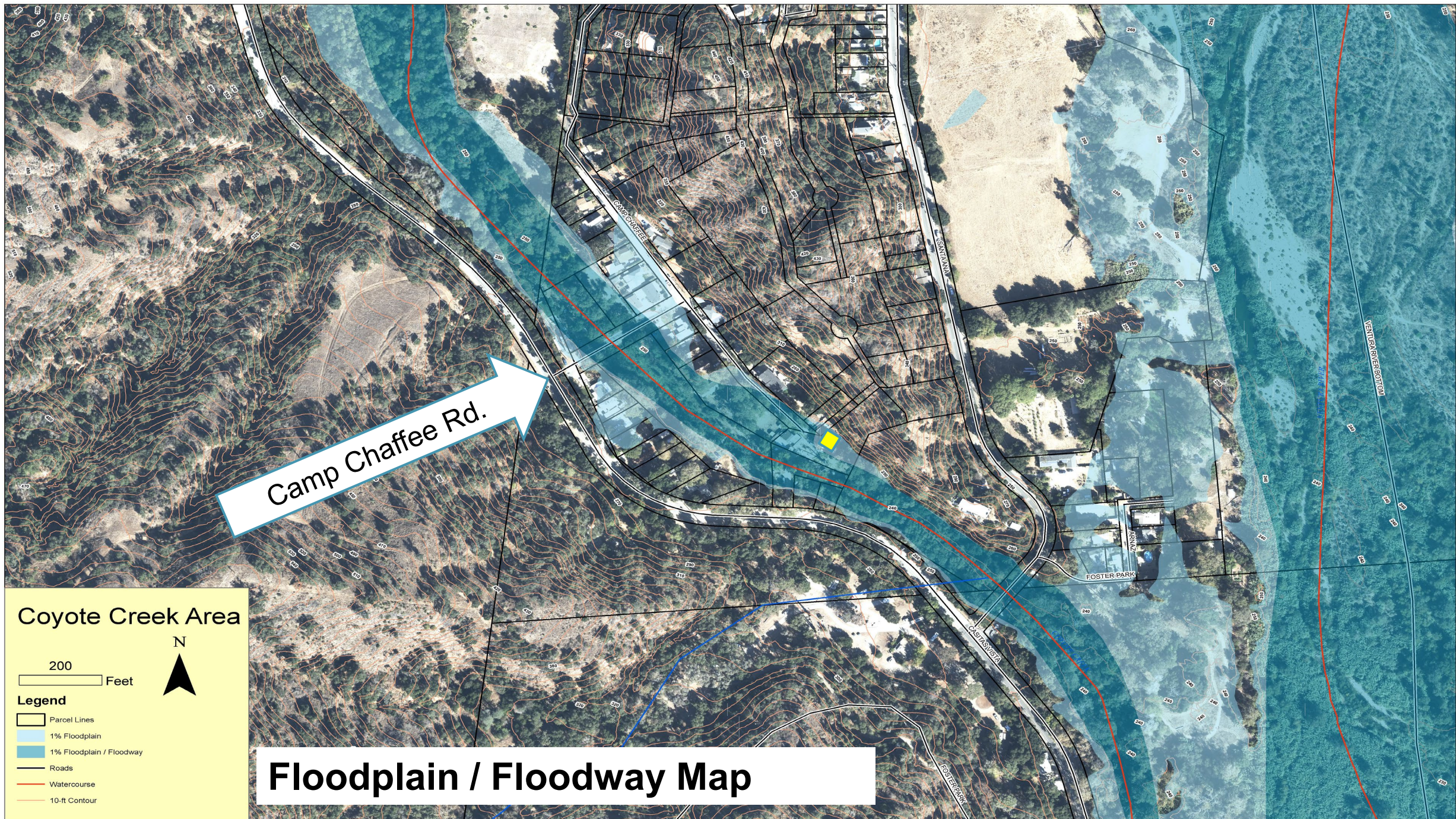

Camp Chaffee Rd.

Coyote Creek Area

200 Feet



Legend

- Parcel Lines
- 1% Floodplain
- 1% Floodplain / Floodway
- Roads
- Watercourse
- 10-ft Contour

Floodplain / Floodway Map

Options - Roadway Access

- **Access**
 - Problem/Project Scoping
 - Fair Weather Crossing Purpose
 - Culverts
 - Alternatives Analysis - Bridge
 - Physical Constraints
 - Legal Constraints
 - Tort Liability
 - Private Property Purchases
 - Permits/Mitigation
 - Financial Constraints
 - Cost versus Benefit
 - Cost Estimates

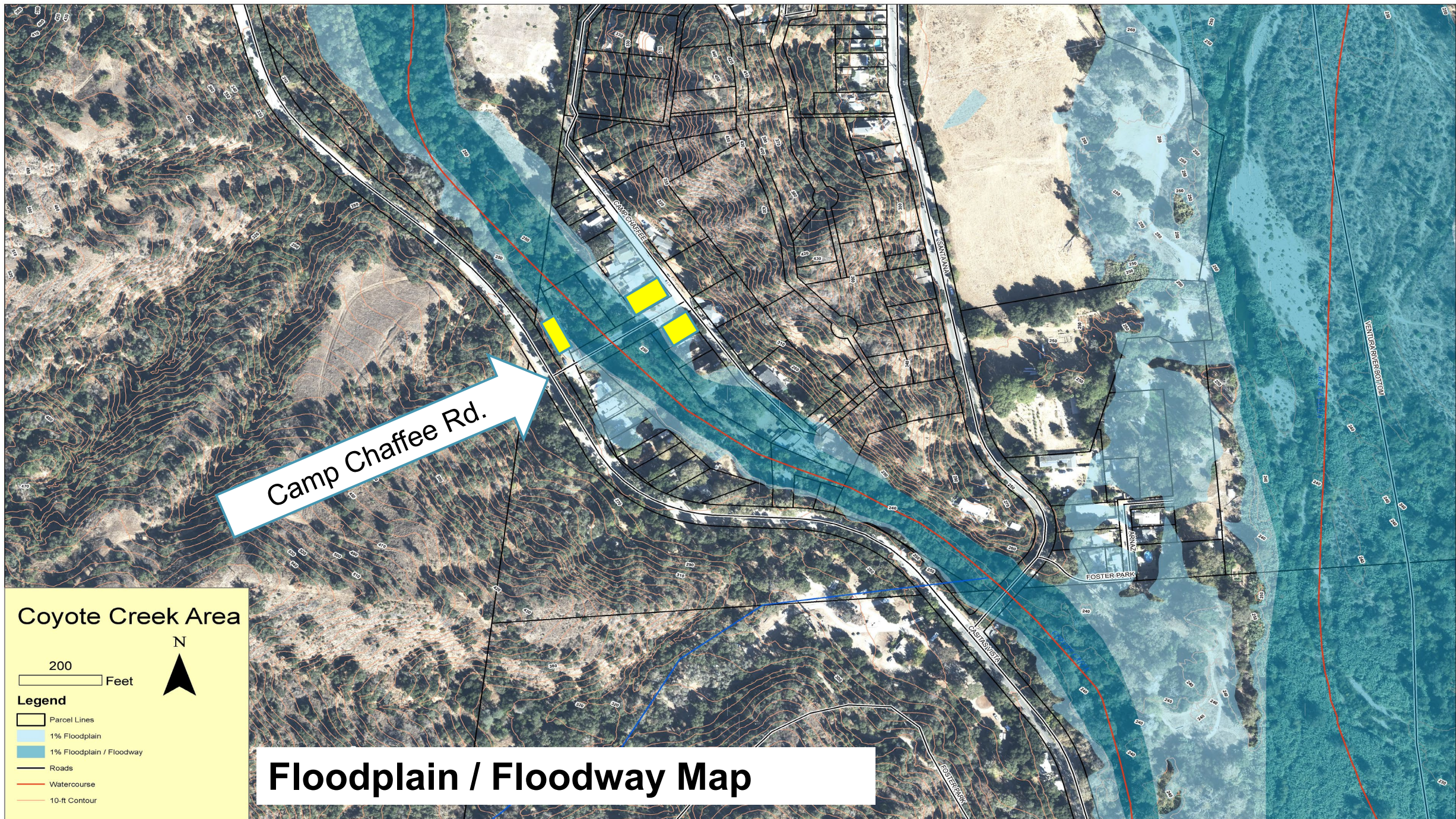

Coyote Creek Area

200 Feet

Legend

- Parcel Lines
- 1% Floodplain
- 1% Floodplain / Floodway
- Roads
- Watercourse
- 10-ft Contour

Floodplain / Floodway Map

Potential Solutions: Flooding and Roadway Access

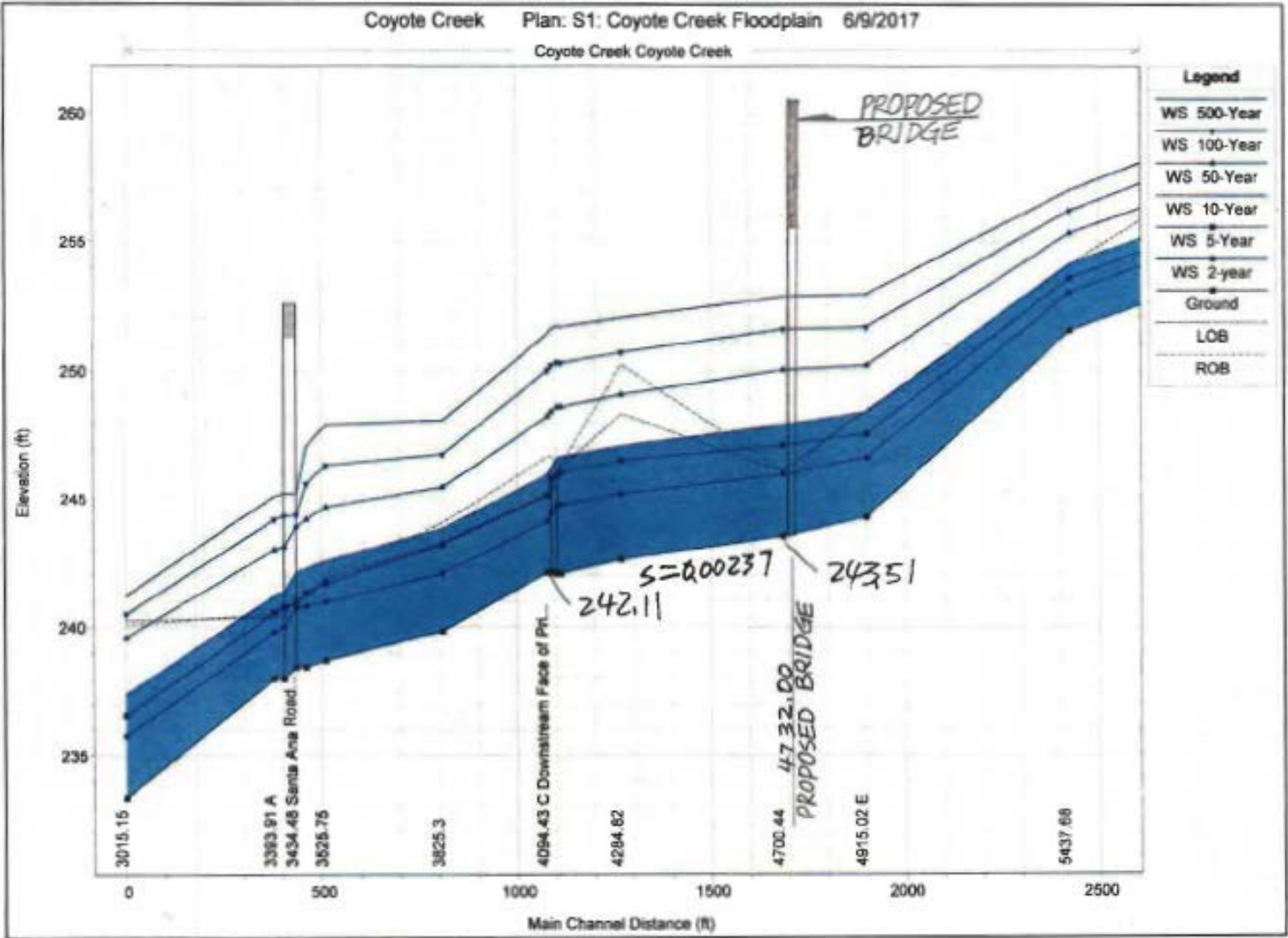

Camp Chaffee Road History

- Right of way – varies 40 feet – 60 Feet
- Pavement Width – 21 feet

TRANSPORTATION DEPARTMENT – ROAD HISTORY PAGE 1 OF 1

Name: CAMP CHAFFEE ROAD Road No. 64231 Area: CAS
 Segment from: CASITAS VISTA RD. to: 0.17 MILE N/D CASITAS VISTA RD.
 Travelway avg. width: 21.0 ft. Pwmt. avg. width: 21.0 ft. Length: ft. = 0.17 mi.

Compiled: C.R. Date: 6-18-84 Checked: Date:

- ① 2 1/2" AC
 PER CLERK OF THE BOARD 1956
 6" PCC CROSSING @ COYOTE CK. - 155' N/D TO 306' N/D CASITAS PASS RD.
 DWG. NO. 32749 1946
- ② 1 1/2" AC OVERLAY
 BY MAINTENANCE 1985
- ③ 1 1/2" AC OVERLAY
 BY MAINTENANCE 2003

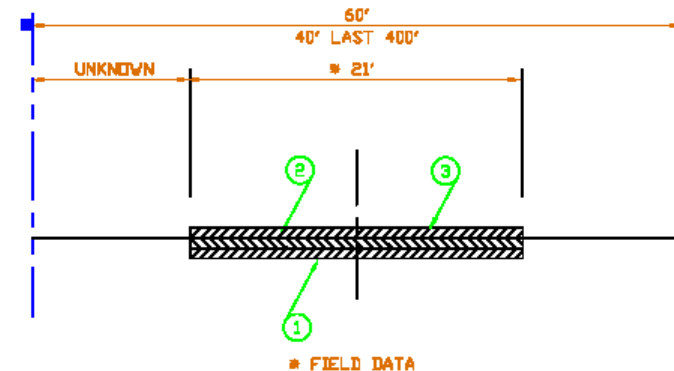

WARNING: Do not use this information for Design purposes. Information on this page may not be completely accurate. Further research is necessary to verify the accuracy of the data.

Temporary Emergency Access (Remove during wet season)

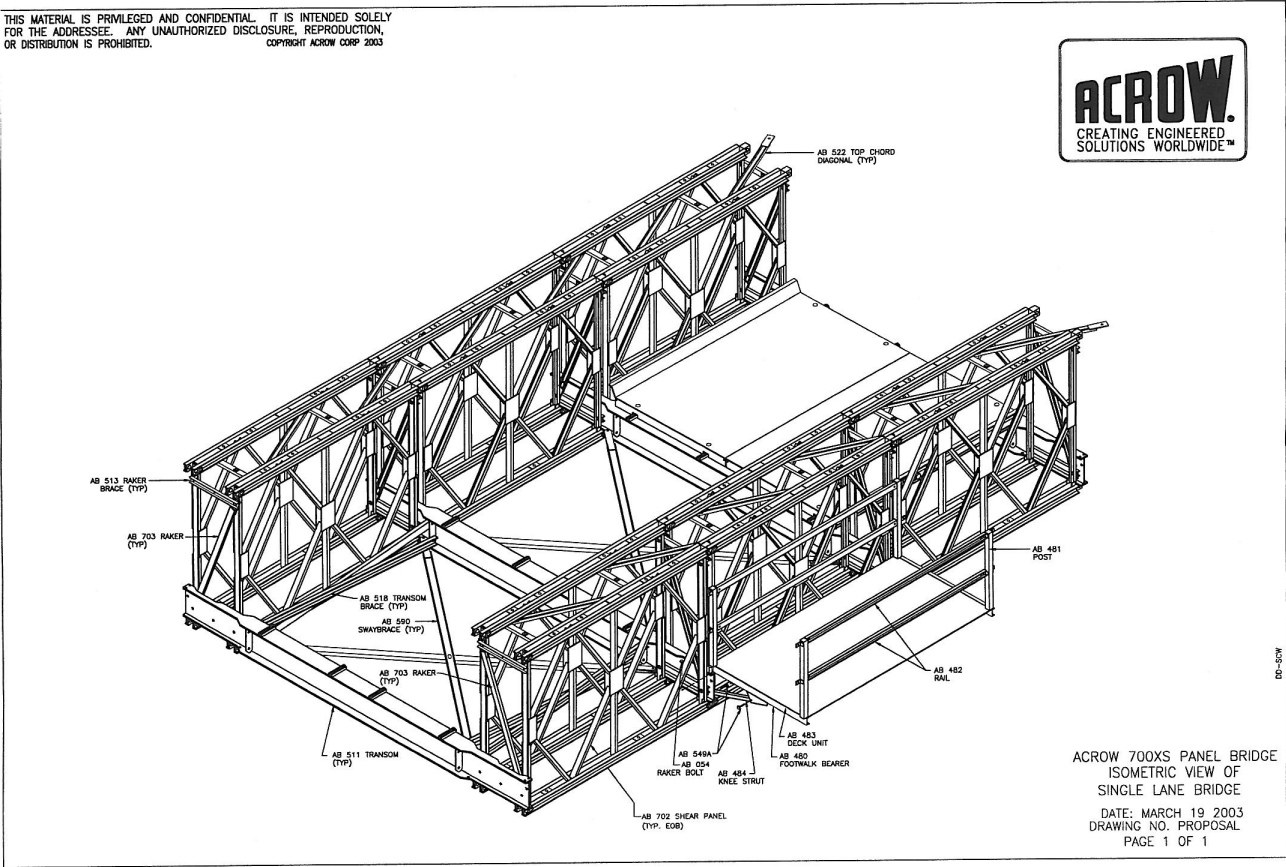

Cross Section – at Private Bridge Constriction

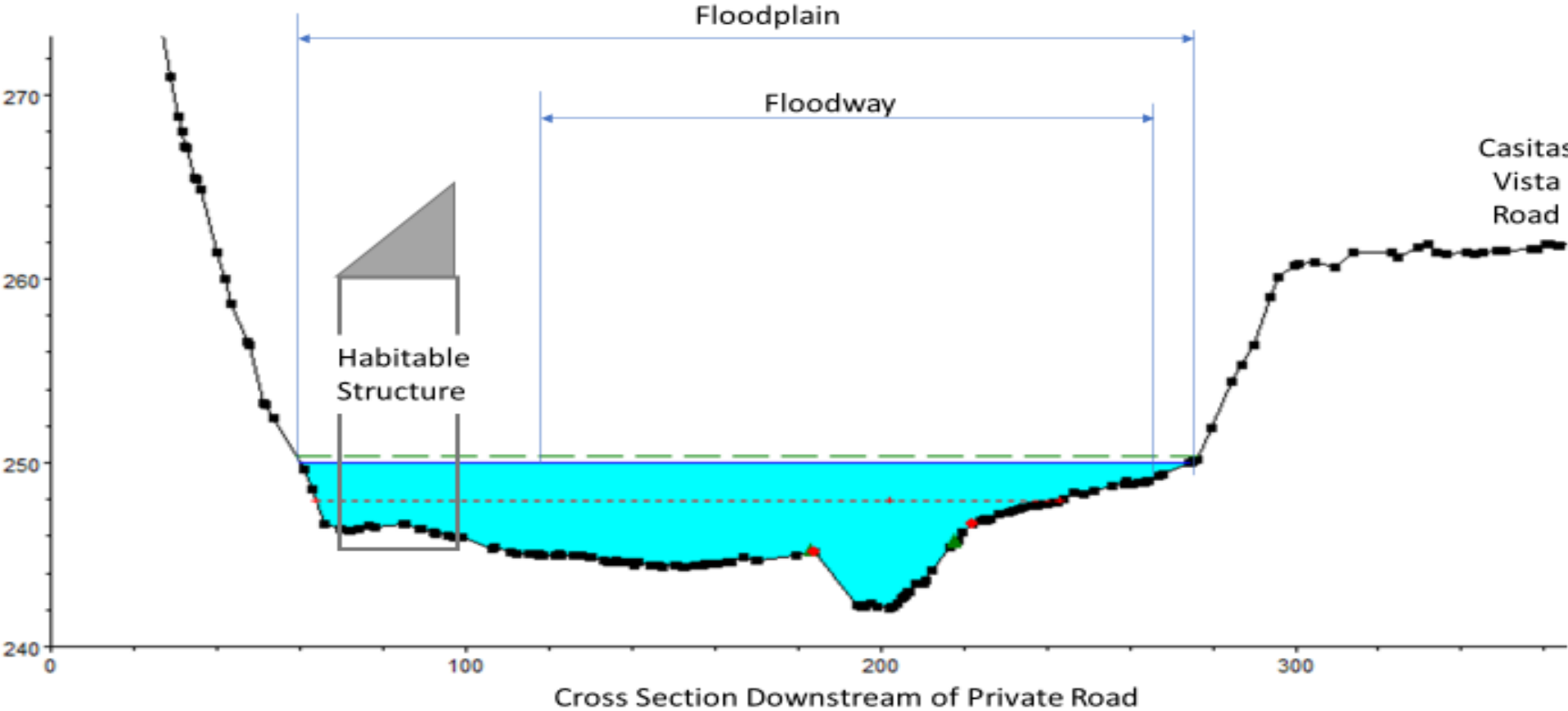



**United States
Department of
Agriculture**

Natural Resources Conservation Service

Brooks Engelhardt, District Conservationist

NRCS – Who We Are

- Federal government agency with USDA
- Began as the Soil Conservation Service in 1935 providing technical assistance to farmers and ranchers to address natural resource concerns.
- Non-Regulatory (voluntary conservation)
- Located in most counties throughout US
- USDA is an equal opportunity provider and employer



NRCS – What we do

Help People, Help the Land

- Provide technical assistance to address natural resource concerns
- Technical and financial assistance to agricultural producers and forestland stewards to plan, design and install conservation practices to address natural resource concerns.
- Conservation planning
- Watershed and Emergency Programs

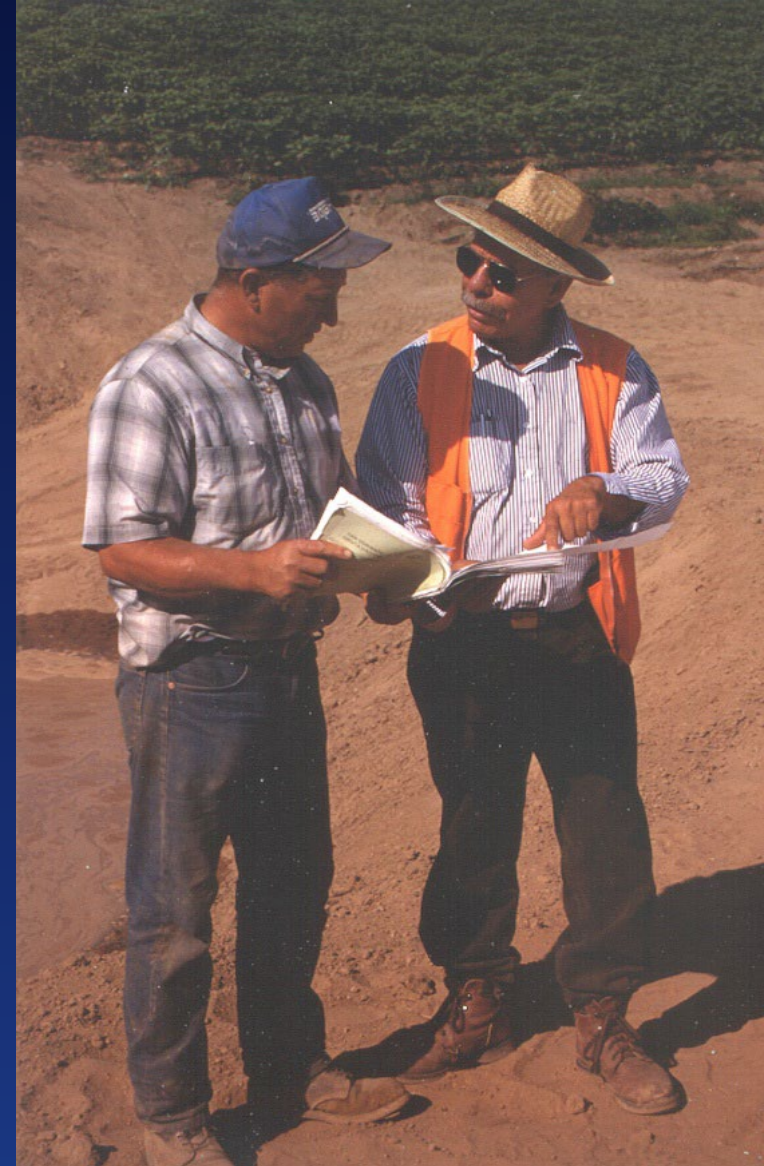

Example conservation practices



Irrigation



Cover Crops



Windbreaks



Mulching

Example conservation practices



Concentrated erosion



Rangeland

USDA-NRCS Emergency Assistance



EWP What is it?

- The Emergency Watershed Protection Program (EWP) is a recovery effort to relieve imminent hazards to life and property caused by natural disasters, such as floods, fires, windstorms.
- All projects undertaken, except for the purchase of floodplain easements, must have a project sponsor.
- NRCS may provide up to 75 percent of construction costs of emergency measures (90 percent within limited-resource areas as identified by the U.S. Census data)

EWP Program Requirements

- Sponsor include:
 - State or political subdivision, Tribal Government or unit of local government
- All EWP work must reduce threat to life and property; be economically, environmentally, and socially defensible; and be technically sound.
- Must yield benefits to more than one person.
- Matching Federal-to-Federal funding for EWP recovery measures is prohibited

What EWP can be Used for

- Remove debris from stream channels, road culverts and bridges;
- Provide immediate protection to life and property. (K-rail)
- Reshape and protect eroded streambanks;
- Correct damaged or destroyed drainage facilities;
- Erosion control on critically eroding lands;
- Protect Water Quality

What EWP CANNOT be Used

- To address problems that existed prior to the disaster;
- For projects' operation and maintenance;
- To install non-essential restoration work that will not reduce or eliminate adverse impacts from the natural disaster;
- To restore projects installed by another **federal** agency.
- Under most circumstances to repairs public or private roads and utilities.

There are two types of assistance available: Exigency and Non Exigency

- Exigency – An imminent threat to life and property requiring immediate action. Work must generally be completed within ten days of accessing the site in order to protect life and property.
 - Protect homes at the edge of a failing creek
 - K-Rail/Muscle wall installation
- Non-Exigency – Threat to life and property is high enough to constitute an emergency, but the situation is not considered urgent and compelling.
 - Sediment Basins
 - Stream Bank stabilizations

Sponsors are responsible for:

- Assist NRCS in developing Damage Survey Report (DSR)
 - Cost estimates
 - Identify high priority areas and treatment
- Providing land rights to implement repair work,
- Recuring all necessary permits,
- Furnishing the 25% local cost share,
- Accomplishing the installation of work
- Performing any necessary operation and maintenance.

NRCS Responsibilities

- NRCS completes a DSR that provides a case-by-case investigation of the work necessary to repair or protect a site.
- NRCS will only provide funding for work that is necessary to reduce imminent threats.
- Complete the Environmental Evaluation for the DSR (CPA-52 with associated maps)



COUNTY *of* VENTURA

Colter Chisum, Director

Storm Damage and Clean-up Oak View Area



Ventura County Parks Dept.

Colter Chisum

June 28, 2023





Oak View Area 2023 Storm Damage

- ❖ Foster Park - \$1.5M +
- ❖ OVT - \$1M +
- ❖ Soule Park Golf Course - \$4M +
- ❖ Camp Comfort - \$85K
- ❖ Foster Residence Campground - \$110K
- ❖ Foster Red Mountain Campground - \$17K



Foster Park

- ❖ 10.5 Acre Historic Park – Completely inundated
- ❖ Lost all electrical, irrigation, trash facilities, host site, picnics sites, bike camping sites, play equipment and turf areas
- ❖ 2,500 Cyds of debris and sediment
- ❖ Phase I clean-up complete
- ❖ Tri-County Transportation under contract for sediment removal
- ❖ Phase II clean-up July-August
- ❖ Interim Opening targeted for August 1st
- ❖ Reconstruction October 2024



Foster Park Clean-up

- ❖ Phase I clean-up complete
- ❖ Tri-County Transportation under contract for sediment removal
- ❖ Phase II clean-up July-August
- ❖ Interim Opening targeted for August 1st
- ❖ Reconstruction October 2024



Ojai Valley Trail

- ❖ Phase I clean up and repair complete
- ❖ Phase II design complete
- ❖ Phase II construction fall 2023
- ❖ New OVT overlay 2025

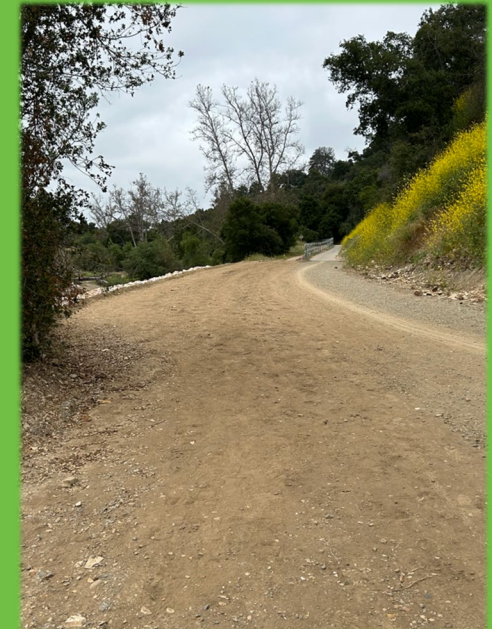
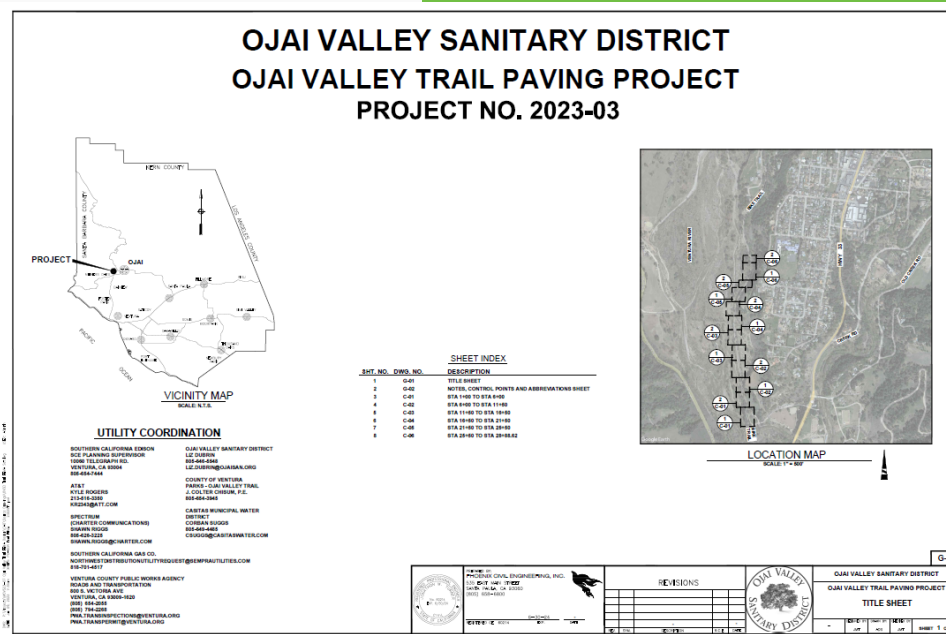

Soule Park Golf Course

- ❖ Phase I stabilization complete
- ❖ Phase II design out for FRP July
- ❖ Phase II construction 2024/25



Soule Park Golf Course

- ❖ Phase I stabilization complete
- ❖ Phase II design out for FRP July
- ❖ Phase II construction 2024/25



Camp Comfort

- ❖ Significant sediment and debris
- ❖ Host pad lost
- ❖ Phase I & II clean up and repairs complete



Foster Residence & Red Mountain

- ❖ Red Mountain and Residence roof repair complete
- ❖ Foster residence water line phase I complete
- ❖ Foster residence pedestrian bridge 2024





Questions?



Park Grants and Supplemental Funding

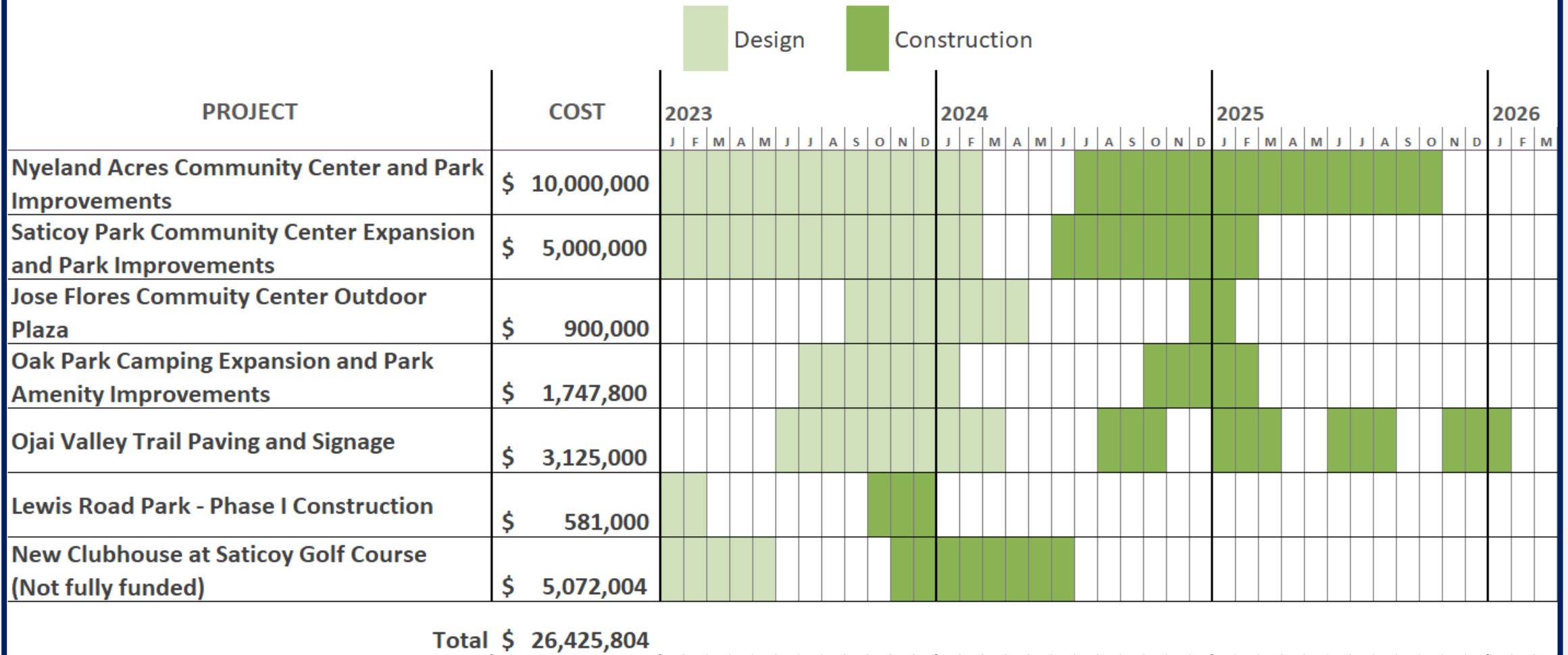



**VENTURA COUNTY
FIRE DEPARTMENT**



Chief Chad Cook, Deputy Fire Chief



**VENTURA COUNTY
FIRE DEPARTMENT**

June 28, 2023

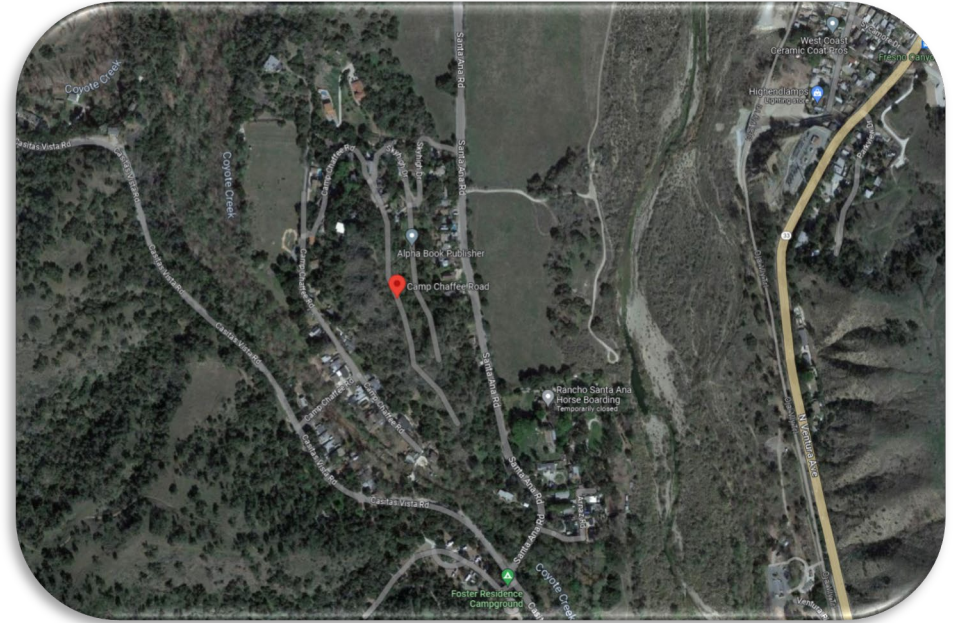

Camp Chaffee

Fire Response and Access

Response and Access

- VCFD Ordinance 32 (Fire Code)
- VCFD Apparatus Access Code, Ordinance 29. Section 1.8 of Ordinance 29 (Access Code)
- VCFD Fire Apparatus Access Standard 501 (Chapter 5. Section 5.3.3 Road Length Limitations, Dead-end Roads and Secondary Access)
- Requires two egresses.
- FHRP Program – Brush Clearance
- Fire Response
 - Structure Fire
 - Wildland Fire
- Medical Response



VENTURA COUNTY
FIRE DEPARTMENT

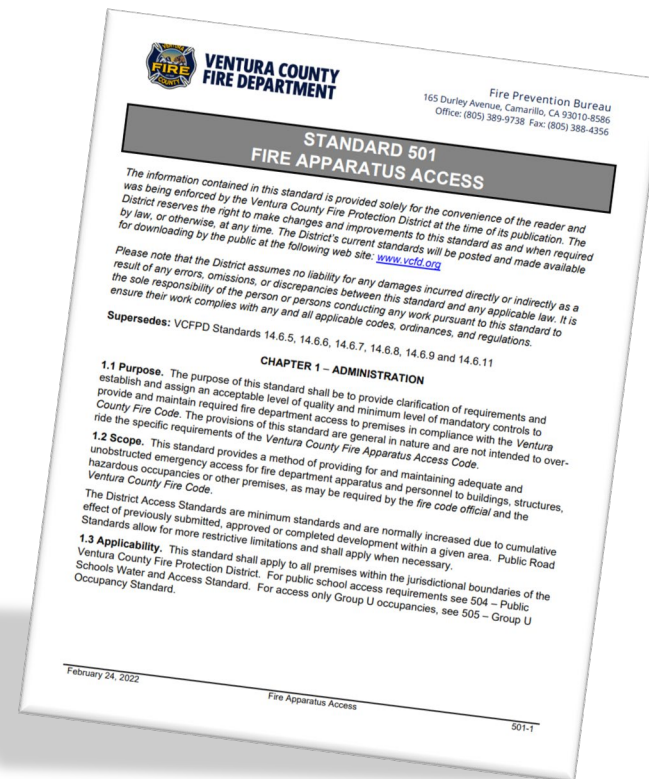

Wildfire Response and Access

- Very High Fire Hazard Severity Zone in a State Responsibility Area (SRA)
- VCFD Wildfire Simulations
- Apparatus Access Confirmed
- Water Supply Confirmed
 - Hydrants
 - Drafting – Creek
- Temporary Refuge Area (TRA)



VENTURA COUNTY
FIRE DEPARTMENT

Ready Set Go Program

- **Get Ready** – Have a Plan, prepare your family
- **Get Set** – As the Fire approaches
- **Time to Go** – Get Out Early and Stay Out!

Websites:

www.VCFD.ORG

www.VCALERT.ORG

www.VCEMERGENCY.COM



**VENTURA COUNTY
FIRE DEPARTMENT**

READY, SET, GO!

Wildfires are now a year-round reality in Ventura County. This means that everyone should be on heightened alert for the threat of wildfire at all times.

The award-winning national **Ready, Set, Go!** wildfire action plan sums up as follows:

GET READY! To prepare your family...	GET SET! As the fire approaches...	GO! Get out early and stay out!
<ul style="list-style-type: none">✓ Create a disaster plan✓ Harden your home against fire✓ Register your phone number(s) at www.vcalert.org or text "VCALERT" to 313131✓ Assemble an emergency supply kit✓ Follow us on Twitter @VCFD_PID or go to VCFD.org for incident info	<ul style="list-style-type: none">✓ Dress in appropriate clothing✓ Ensure that you have your emergency supply kit on hand✓ Stay tuned to your TV, local radio stations, social media or vcfid.org✓ Pack up the car and back it in to the driveway for a fast exit	<ul style="list-style-type: none">✓ Leave early enough to avoid being caught in fire, smoke or road congestion✓ Go to a predetermined location out of the area✓ Have several travel routes✓ Take your emergency supply kit✓ Leave your house unlocked

To download the full Ready, Set, Go! plan booklet, visit:
vcfd.org/public-info/ready-set-go
or scan the QR code

A QR code located at the bottom right of the booklet cover, next to the text "SCAN ME".

Questions & Concerns

WWW.VCFD.ORG

The screenshot shows the Ventura County Fire Department website. At the top is a blue header with the department's logo and name. Below the header is a navigation bar with links: ABOUT VCFD, OUR SERVICES, JOIN OUR TEAM, PUBLIC INFO, FIRE PREVENTION, and CONTACT US. The main content area is divided into two columns. The left column has a section titled "ACTIVE CALLS" with links for information and direct data feed. Below this is a "Tweets from @VCFD_PIO" section showing two tweets. The right column features the "PulsePoint" interface, which includes a "Filter Incidents" bar, a "Current Filters" section, and a list of active incidents. The incidents are categorized by type (Medical Emergency, Public Service) and location (Ventura Co Dispatch).

Filter Incidents	Current Filters
ACTIVE INCIDENTS (14)	Agencies (1)
RECENT INCIDENTS (100)	Incident Types (All)
MAP VIEW	

Incident Type	Location	Time
Medical Emergency	TELEPHONE RD, VENTURA, CA	2:30 PM Today
Public Service	4131 CRABAPPLE CT, MOORPARK, CA	2:24 PM Today
Medical Emergency	TAPO ST, SIMI VALLEY, CA	2:22 PM Today
Medical Emergency	KIAWAH RIVER DR, OXNARD, CA	2:17 PM Today



VENTURA COUNTY
FIRE DEPARTMENT



VENTURA COUNTY SHERIFF

Emergency Services

Kim Dellacort, Emergency Manager



Ready.VenturaCounty



**Be a Hero
to Your
Loved Ones**



Disaster Preparedness

[Readyventuracounty.org](https://readyventuracounty.org)



Stay
INFORMED



Make a
PLAN



Build a
KIT



Get
INVOLVED

Four Basic Steps

Stay Informed

- ▶ Know the local hazards
- ▶ Learn how to prepare
- ▶ Sign up for alerts!



www.vcalert.org



Ready.VenturaCounty



TSUNAMI

[LEARN MORE](#)



WEATHER

[LEARN MORE](#)



WILDFIRE

[LEARN MORE](#)

Make a Plan

- ▶ What's the Plan?
 - ▶ Who can help evacuate?
 - ▶ Where will you meet?
- ▶ Communications Plan
 - ▶ Keep phone numbers handy
 - ▶ Agree on mutual contacts
- ▶ Plan for kids, older adults, pets



Build a Kit

During an emergency, you can be a hero to your loved ones in just a few simple steps. Utilities and basic services could be interrupted for a while. Build an emergency kit to sustain your family for at least THREE days. Here's what you'll need:



The Basic Essentials

- ✓ Water, one gallon of water per person per day for at least three days, for drinking and sanitation
- ✓ Food, at least a three-day supply of non-perishable food
- ✓ Battery-powered or hand-crank radio and a NOAA Weather Radio with tone alert and extra batteries for both
- ✓ Flashlight and extra batteries, or a hand crank flashlight
- ✓ First aid kit
- ✓ Whistle to signal for help
- ✓ Dust mask, to help filter contaminated air and plastic sheeting and duct tape to shelter-in-place
- ✓ Moist towelettes, garbage bags, and plastic ties for personal sanitation
- ✓ Wrench or pliers to turn off utilities
- ✓ Can opener for food (if kit contains canned food)
- ✓ Local maps
- ✓ Cell phone with chargers, inverter, or solar charger

Recommended Items

- ✓ Prescription medications, over-the-counter drugs, and vitamins
- ✓ Non-prescription medications such as pain relievers, and others for chronic symptoms
- ✓ Mess kits, paper cups, plates, paper towels and plastic utensils
- ✓ Soap, hand sanitizer, and disinfecting wipes
- ✓ Prescription eyeglasses and/or contact lens case and solution
- ✓ Cash in small denominations
- ✓ Sleeping bag or warm blanket for each person
- ✓ Complete change of clothing and shoes appropriate for your climate
- ✓ Fire extinguisher
- ✓ Matches in a waterproof container

Access & Functional Needs

- ✓ Consider daily needs and store extra provisions in case supplies become limited
- ✓ Several days' supply of prescription medicines
- ✓ Battery backup solutions for medical and communication devices
- ✓ Instructions for operating your medical devices for others
- ✓ Tire care for certain mobility devices, if applicable
- ✓ Keep a list of nearby medical facilities/local hospitals and accessible transportation providers

Children

- ✓ Infant formula, bottles, diapers, wipes, and extra clothing
- ✓ Several days' supply of prescription medicines
- ✓ A blanket, toy or other comfort item
- ✓ Books, games, puzzles, or other activities for children

Pets

- ✓ Pet food and extra water for your pet
- ✓ Medicines your pet requires
- ✓ Photo of you and your pet together
- ✓ Sanitation/hygiene items for pets
- ✓ Travel carrier/travel bowls
- ✓ Toys and/or comfort items

For more information on preparing for disasters, visit:

www.readyventuracounty.org

Build a Kit

- ▶ Plan for 3 days food/water, if possible
- ▶ Customize your kit
 - ▶ Consider daily needs/medications
 - ▶ Dependent loved ones
 - ▶ Pets
- ▶ Budget-Friendly
 - ▶ Shop local dollar stores

Don't reinvent the wheel.

Start here!

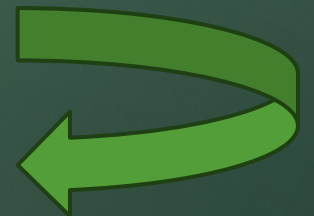

Get Involved

- ▶ Collective Capabilities
 - ▶ Be a helper/find a helper
- ▶ Be an Influencer
 - ▶ Spread the word
- ▶ Volunteer
 - ▶ Community Emergency Response Teams
 - ▶ Non-profit and Faith-based organizations





Evacuations

Evacuation Terminology

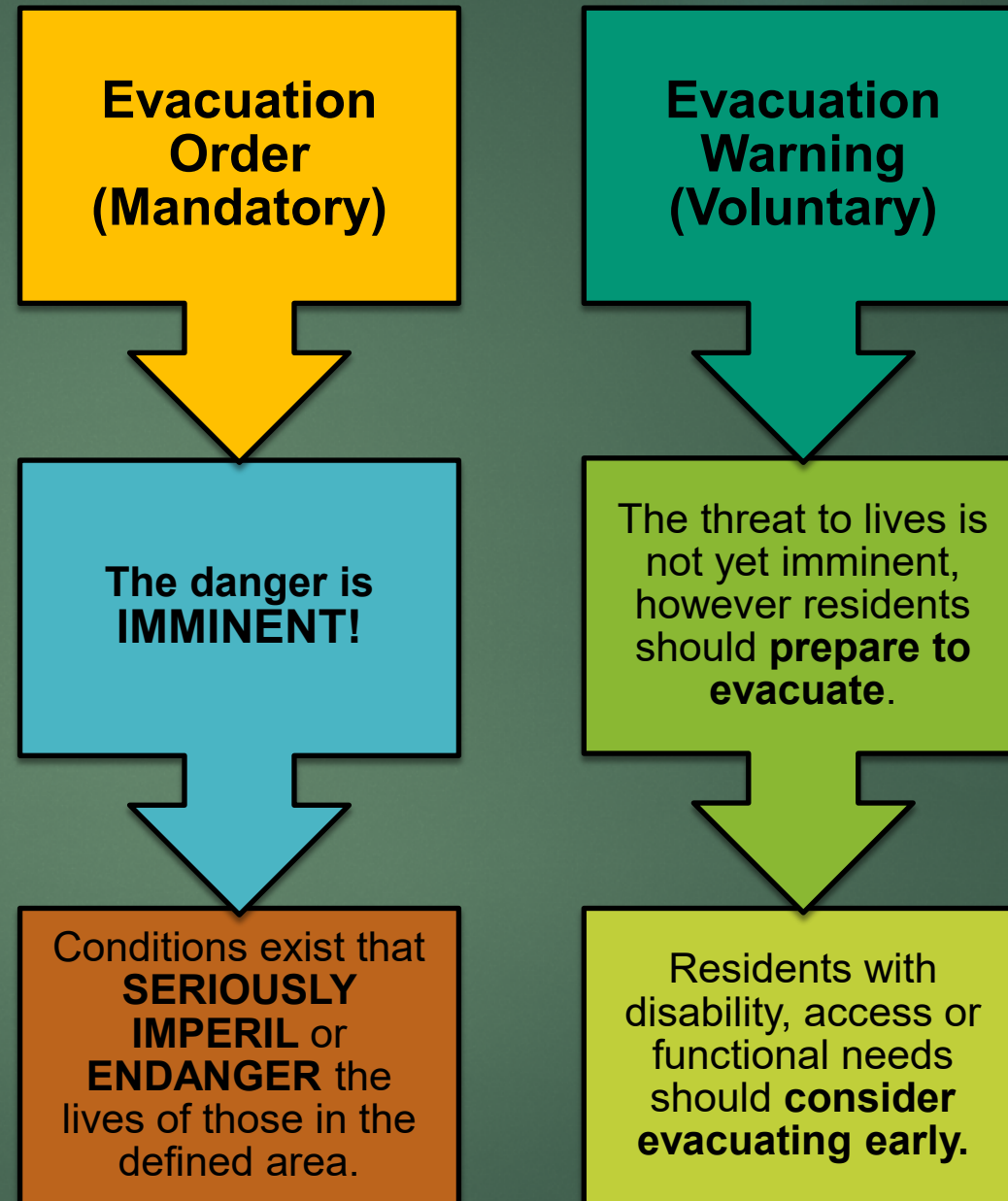

Emergency Notifications

**Door to door
notification /
Hi-Lo Siren
tone**

VC Alert

- Citizen opt-in
- Listed & unlisted telephone numbers
- Cell phone data

VCEmergency.com

Wireless Emergency Alerts (WEA)

- All phones within a select geographic region automatically receive notification
- No registration required

**Emergency
Alert System**

VC EMERGENCY.com

OFFICIAL VENTURA COUNTY INCIDENT INFORMATION SOURCE





VC EMERGENCY.com
OFFICIAL VENTURA COUNTY INCIDENT INFORMATION SOURCE

Home Evacuation Info Ag Pass Program La Conchita Contact Us Español

**INCIDENT INFORMATION**

**INCIDENT MAPS**

**JANUARY STORM RECOVERY**

**COVID-19 INFORMATION**

Last Updated:  March 23, 2023

INCIDENT SUMMARY

There are currently no active incidents.

SANDBAGS

Get ready for the next round of wet weather. Sandbag supplies are available at local Ventura County Fire Stations. Residents interested up sandbags will need to be prepared to fill them with the sand provided. For a list of participating fire stations, click [here](#).

► Information Two ways:

- Status Summary
- Interactive map

Ventura County Sheriff - Emergency Services Incident Dashboard

ACTIVE EVACUATION AREAS

Type: Evacuation/Advisory Lifted
Zone: CAM Zone 1
Date Issued: 3/20/23
Time Issued: 8:00 PM
Date Lifted: 3/22/23
Time Lifted: 10:00 AM
Shelter: 1 (800) 675-5799
Notes:

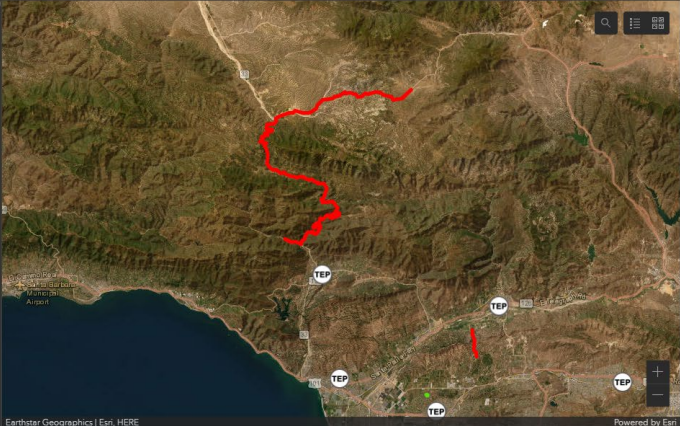



MAP LEGEND

Street Closures

 Road Closed - Hard Closure

 Road Closed - Soft Closure

 Road Open

 Resident Only Access

Evacuation Perimeters

 Evacuation Order

 Evacuation Warning

 Shelter in Place

 Advisory

 Resident Access Only

 Evacuation/Advisory Lifted

SCE Resource Centers



Active Incidents Map Evacuation Terminology Current Weather

Evacuations Public Safety Power Shutoffs Evacuation Centers Fire Calls

ROAD CLOSURES

Type: Road Closed - Hard Closure
Street Name: SR 33 / Maricopa Highway
Cross Streets: Fairview Rd / La Luna Ave to Ozona Fire Station
City: Ojai
Details: Road closure due to mud/debris in roadway
ETA to Open: No ETA at this time
Type: Resident Only Access

EVACUATION ORDERS **EVACUATION WARNINGS** **SHELTER IN PLACE** **EVACUATIONS LIFTED**

0 0 0 0

Partnership





COUNTY *of* VENTURA

Human Services Agency

Daniel Maguire, Disaster Response & Recovery Officer

WE is a big
word at Ventura
County HSA.
(list not all inclusive)



VENTURA COUNTY SHERIFF
Emergency Services



**American
Red Cross**





2023 Winter Storms Recap

- ▶ Two large Congregate Shelters opened to support evacuations
- ▶ One Non-Congregate Shelter opened
- ▶ 200+ Clients provided services in shelters along with over night housing.



Shelter Response Trailers (SRT)

Designed to support 100-person congregate shelter

Total of 4 Trailers

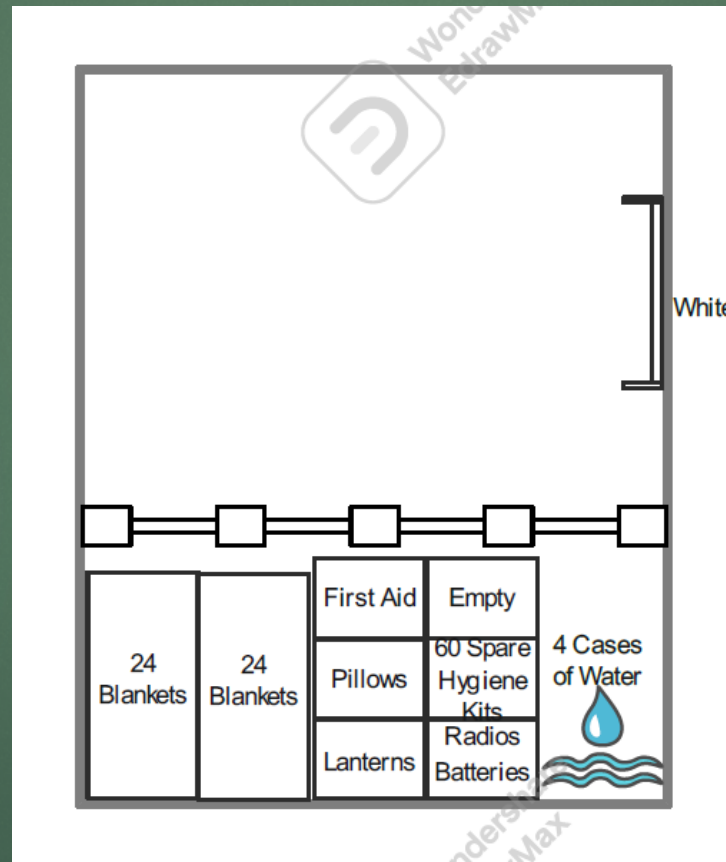
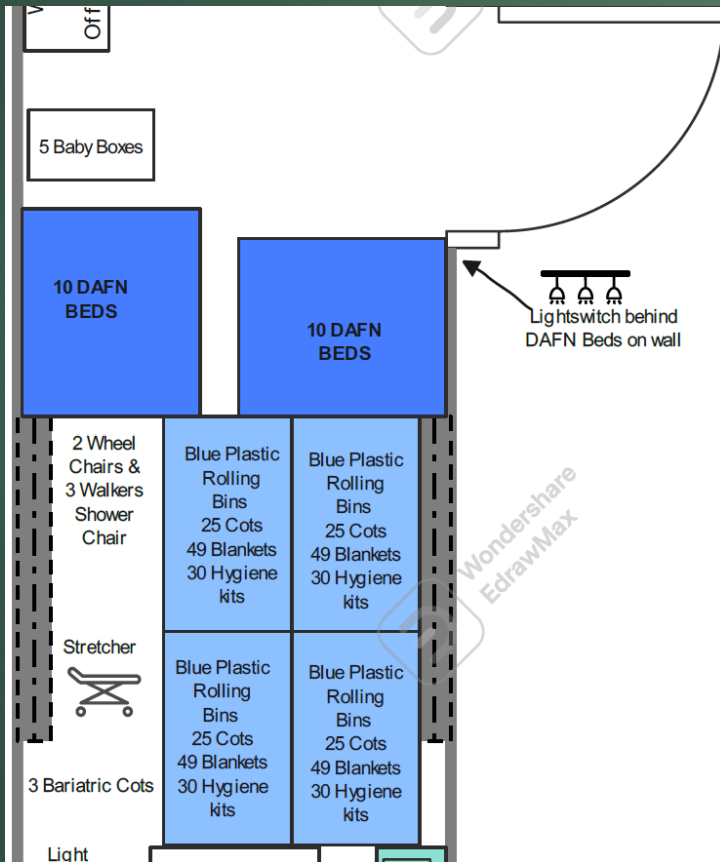

Warehouse Support

- ▶ 2000+ blankets
- ▶ 2000+ Cots
- ▶ (1) Mutual Aid Support Trailer
- ▶ (1) AFN Support Trailer
- ▶ (1) Shower Trailer

D.R.R.M.S.

Disaster Response and Recovery Management System

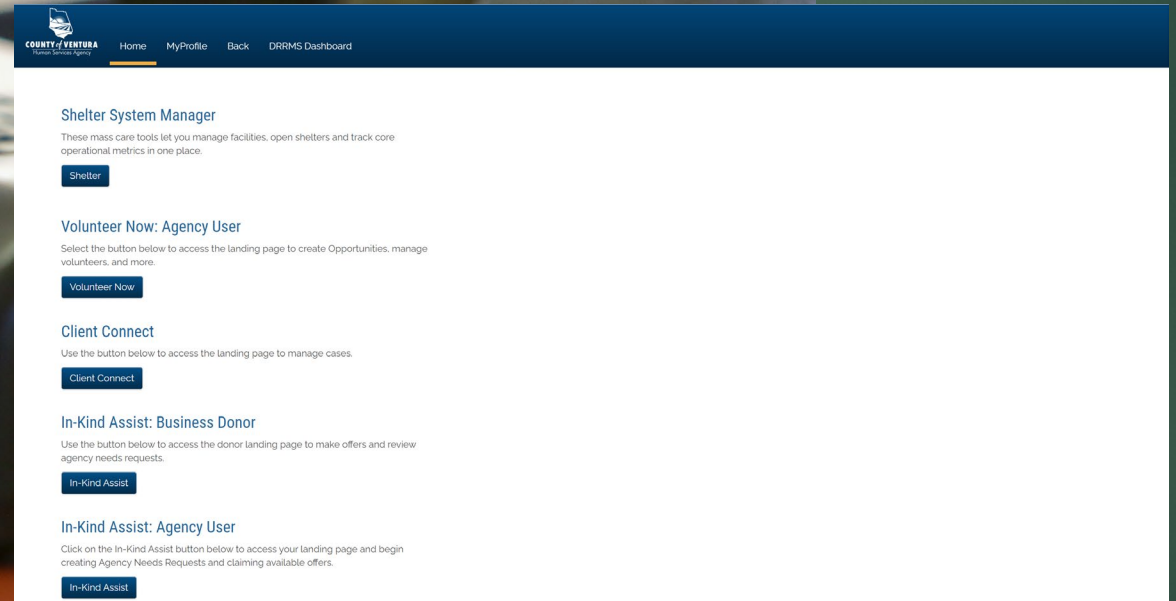

Be Prepared... Have a Plan

- Have a Plan and Practice it.
- Have realistic expectations on the amount of time it takes to evacuate your home.
- Work with your neighbors.
- Don't just be ready – Be operationally ready. Bags packed and items identified.
- Know your TEP location.



[VCEmergency.com](https://www.vcemergency.com)

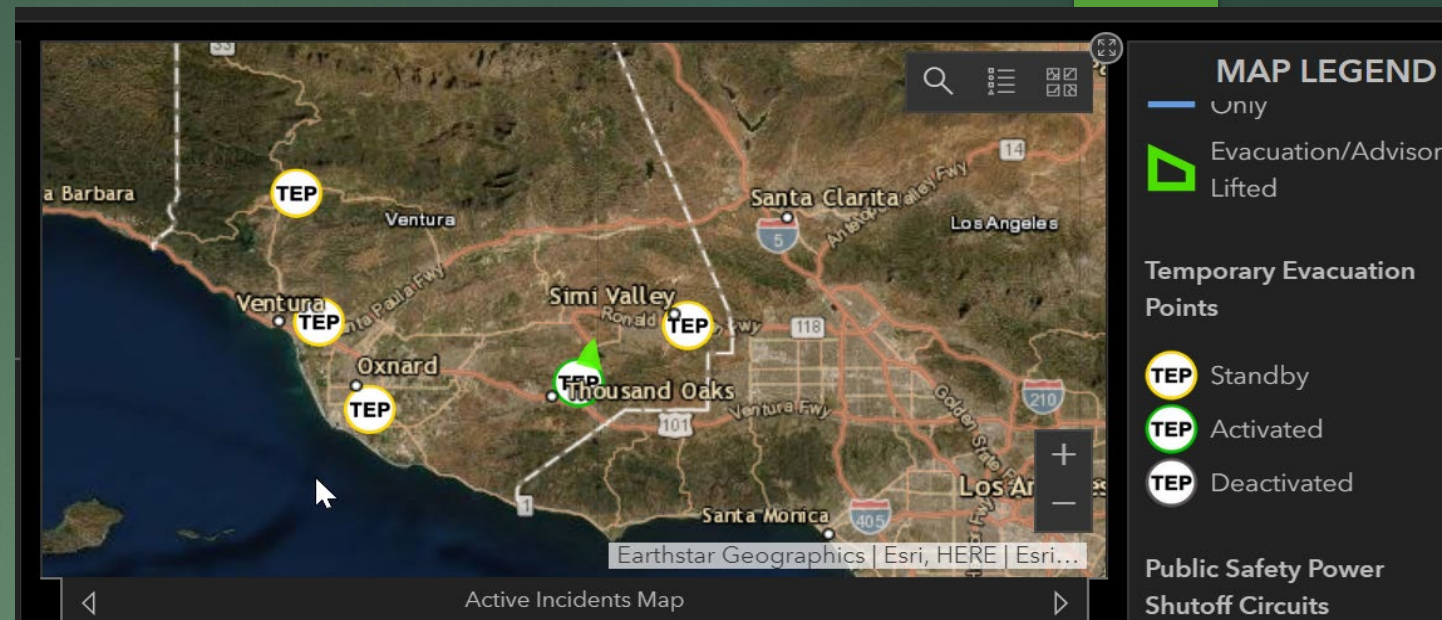



Break



Questions?

Thank you!